

Comune di Gubbio

Arch. Cecilia Gaggiotti
Arch. Luigi Rosati
Sig.ra Patrizia Bei

PIANO COMUNALE PER L'INSTALLAZIONE DI IMPIANTI RADIOELETRICI

PIANO - PROGRAMMA COMUNALE PER L'INSTALLAZIONE DI IMPIANTI RADIOELETRICI

scala 1: 10.000

Ing. Francesco Pes



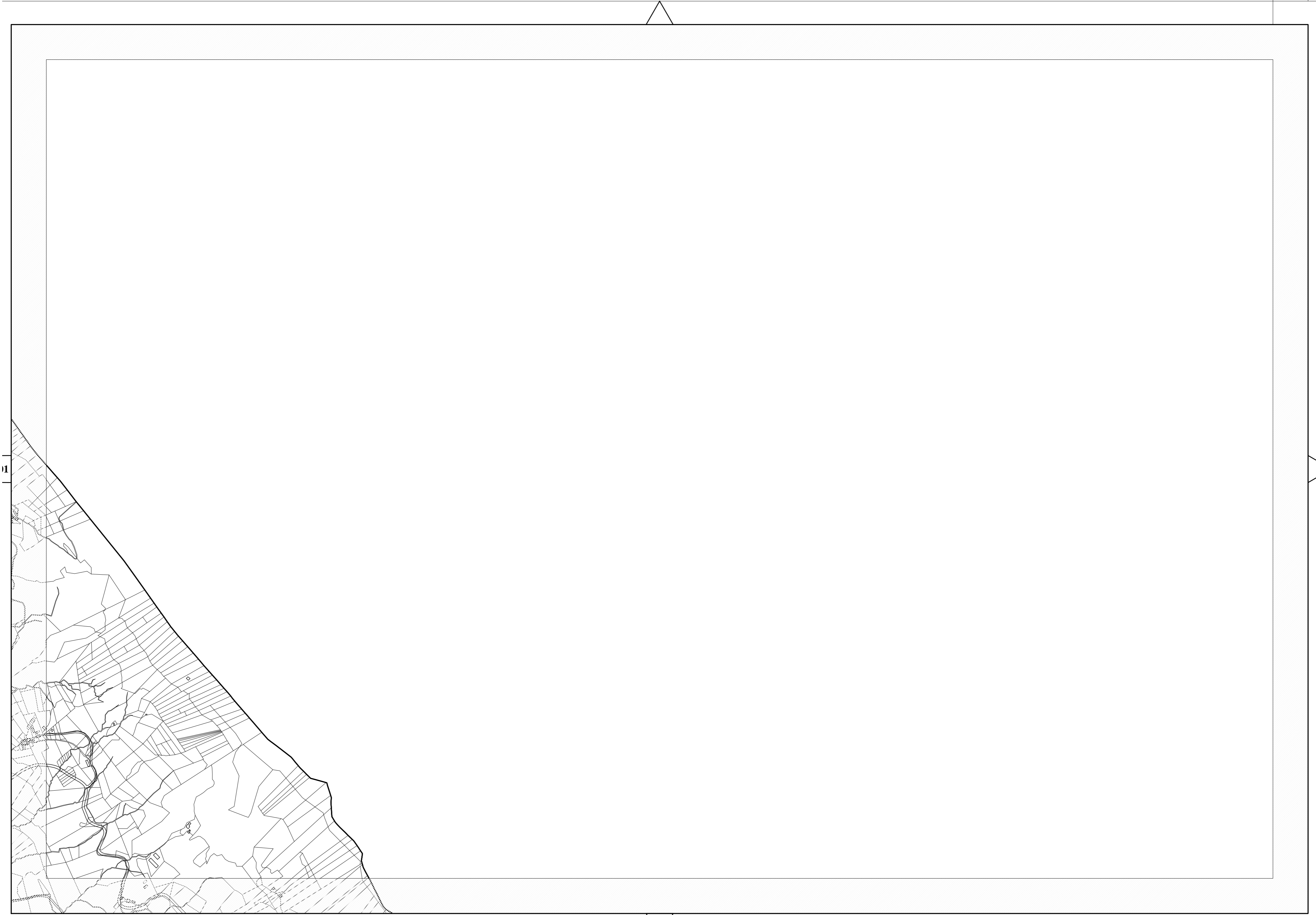

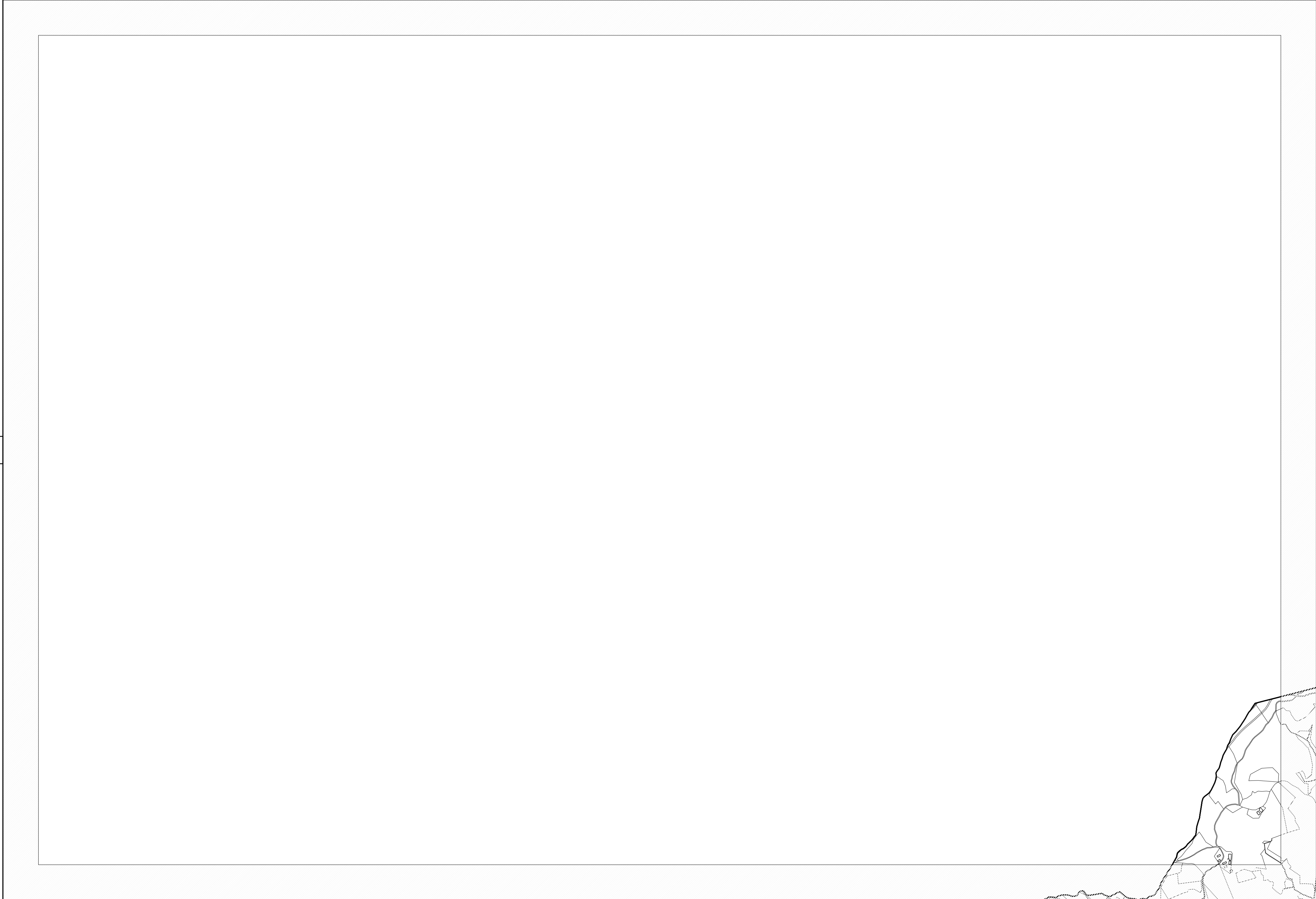



02

4

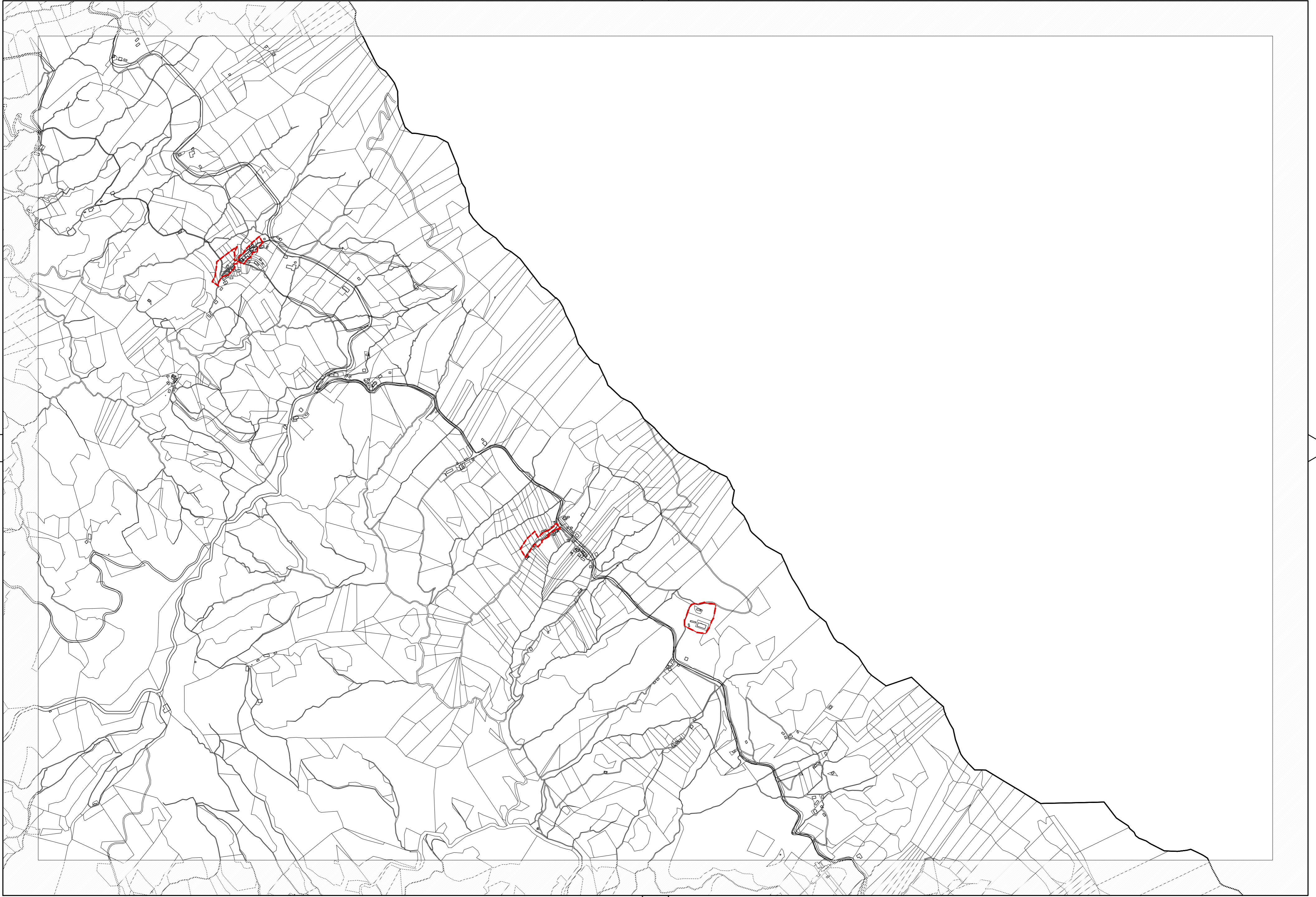

08

03



07

10

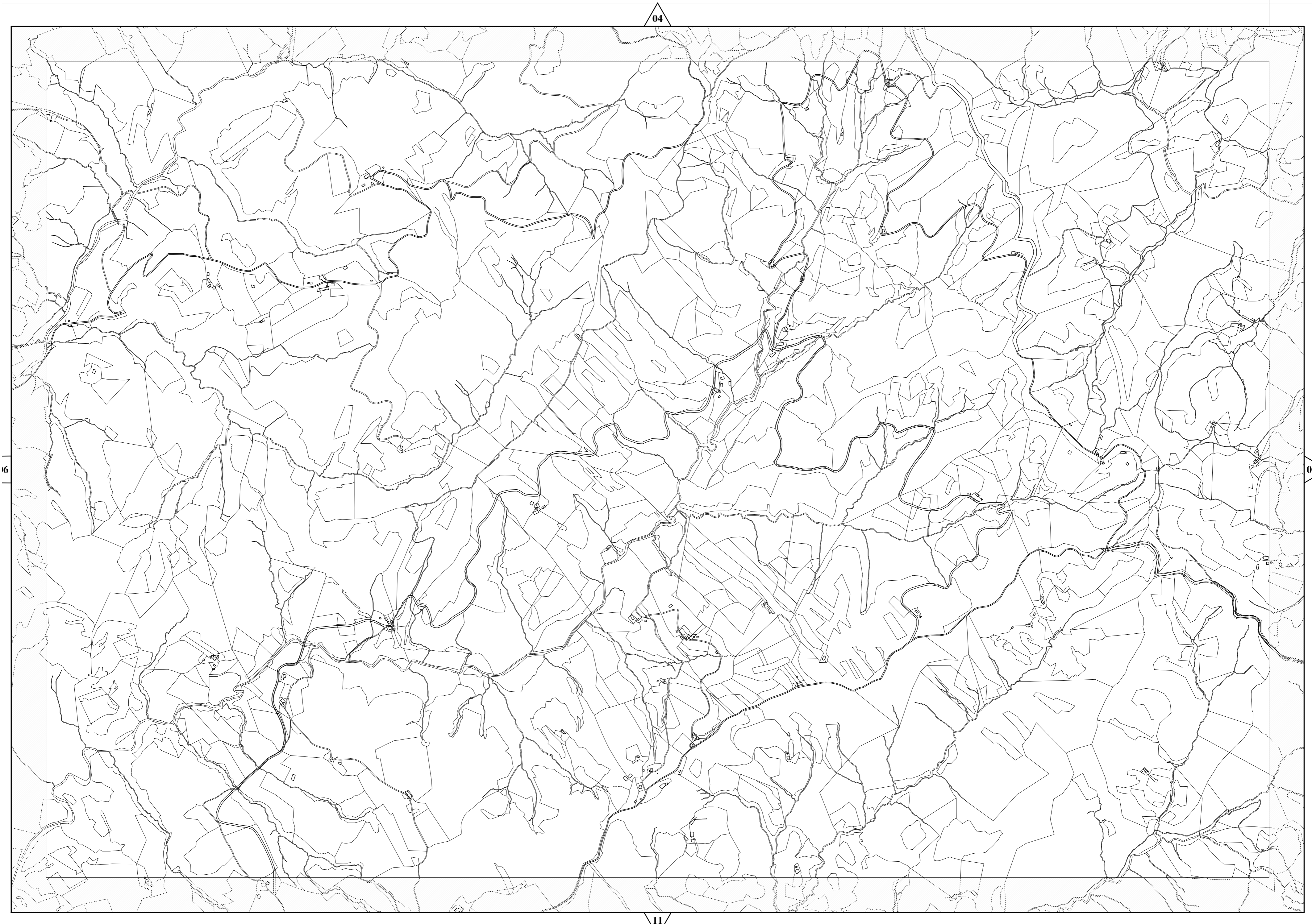

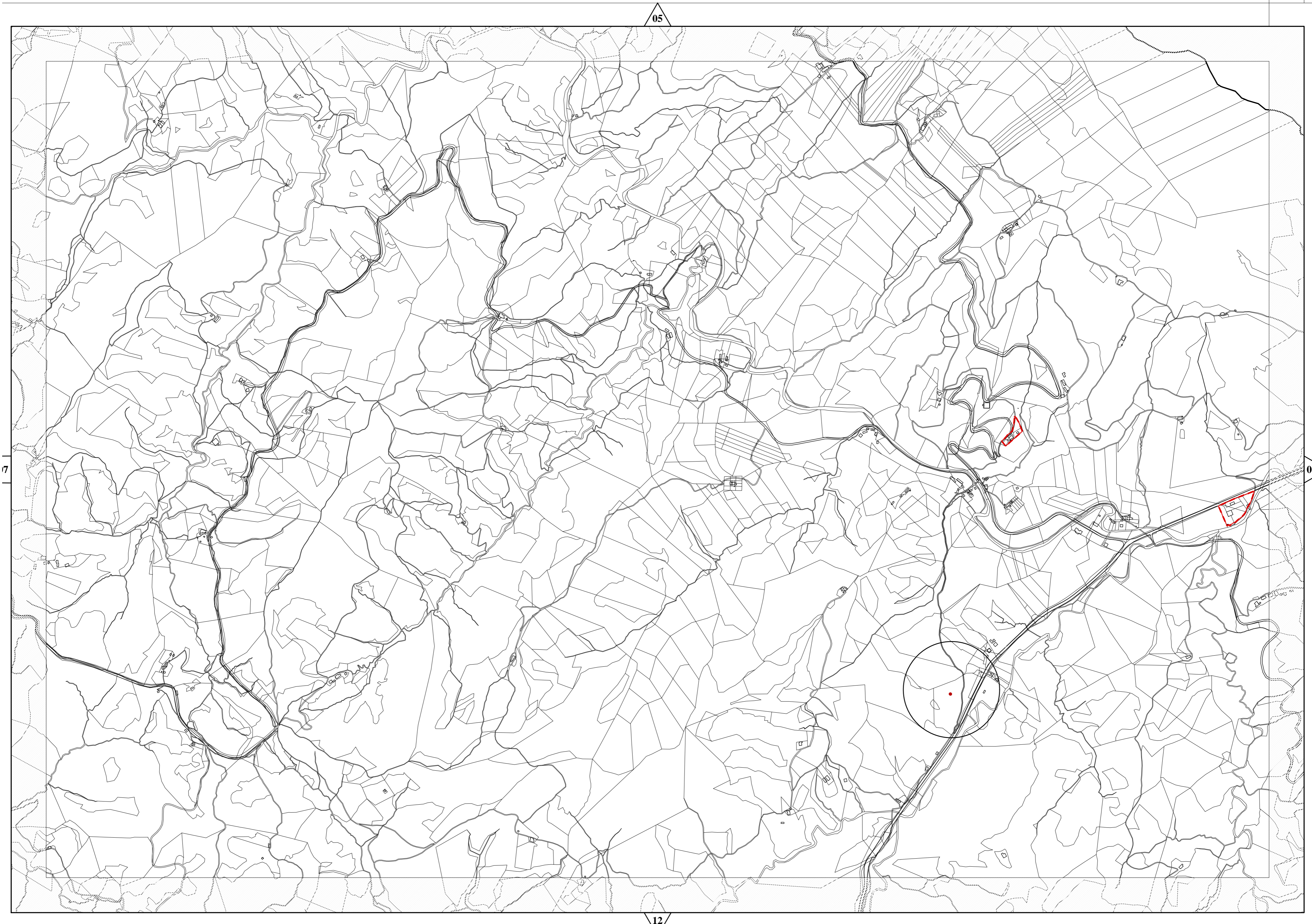

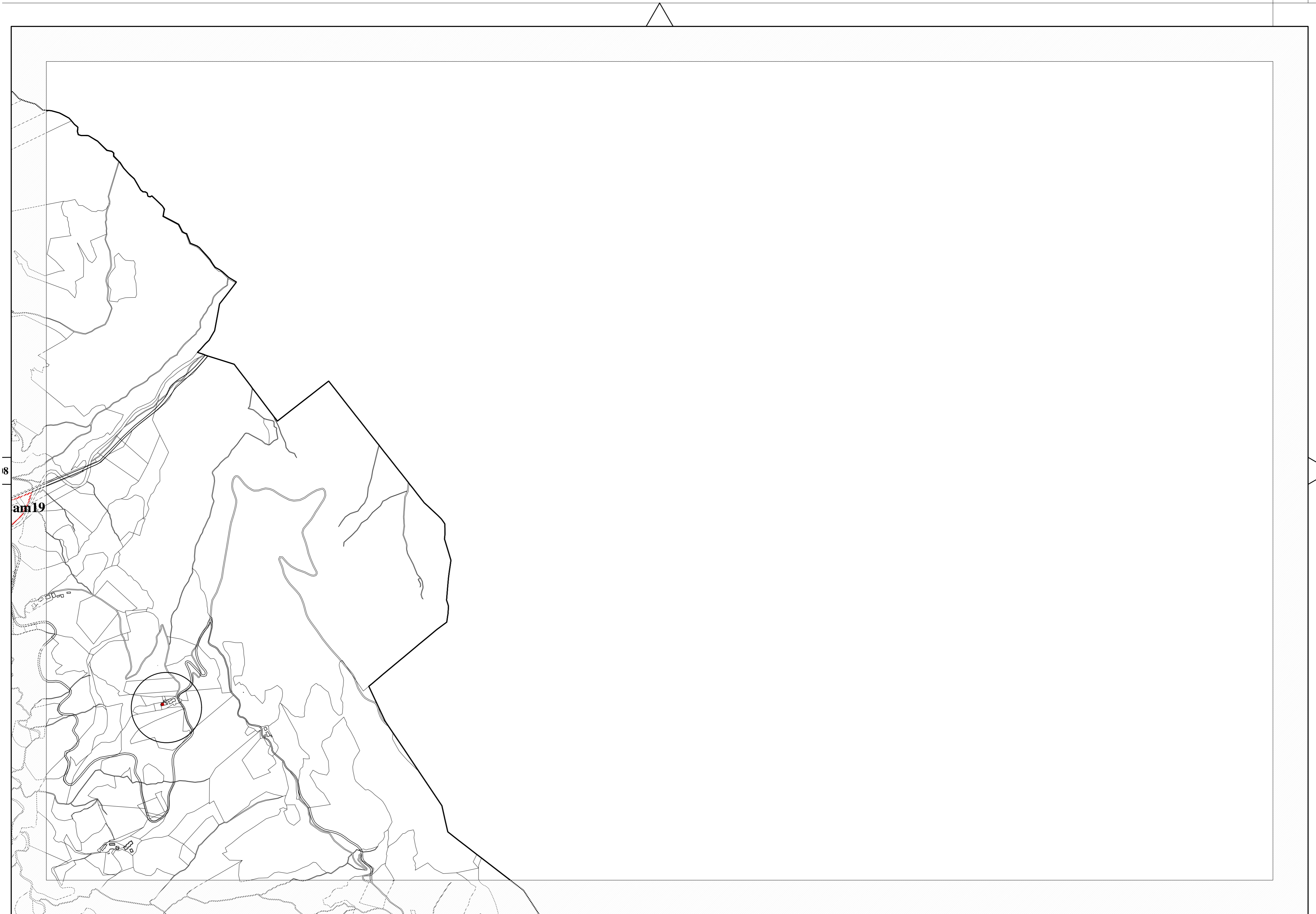

8

am19

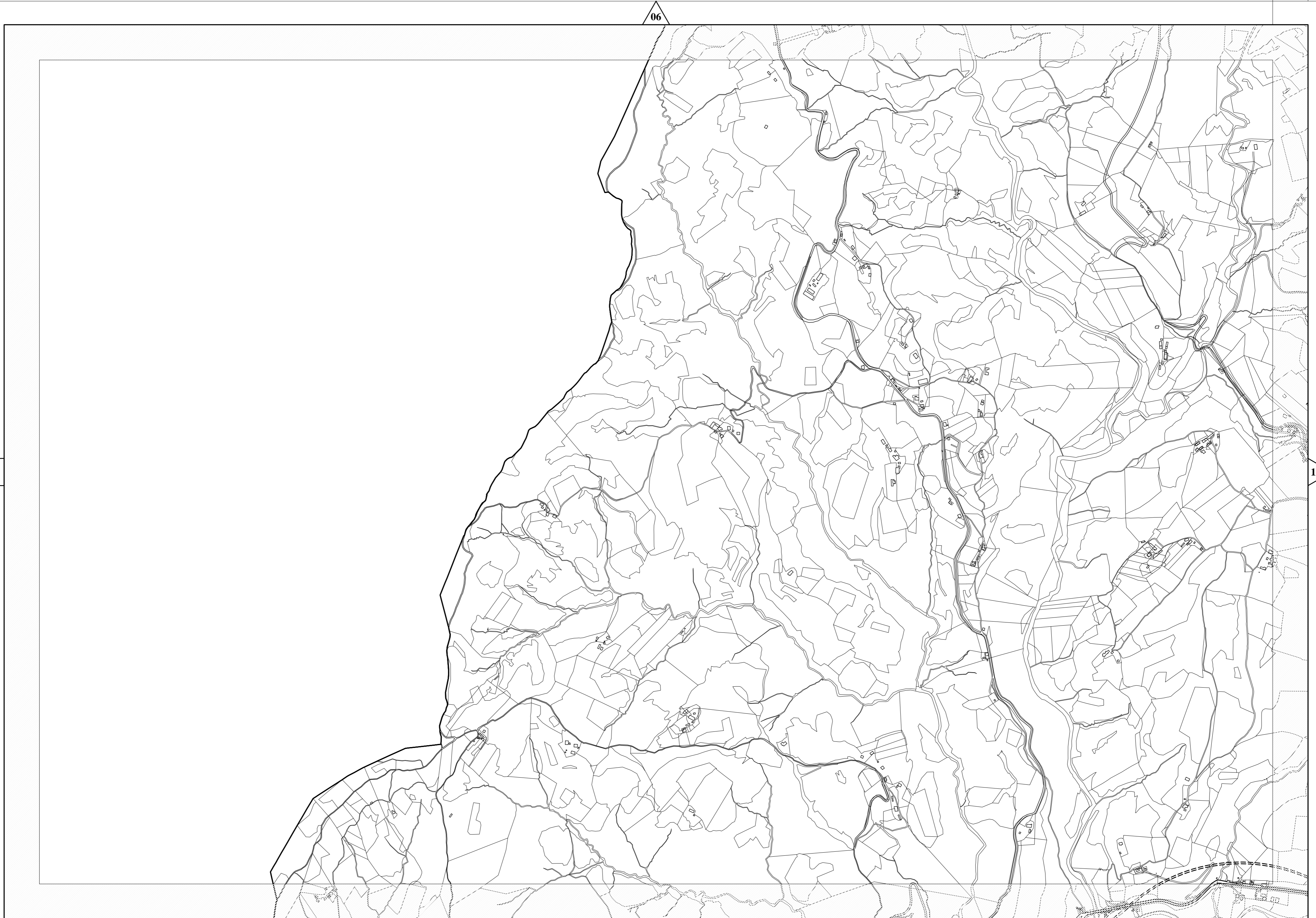

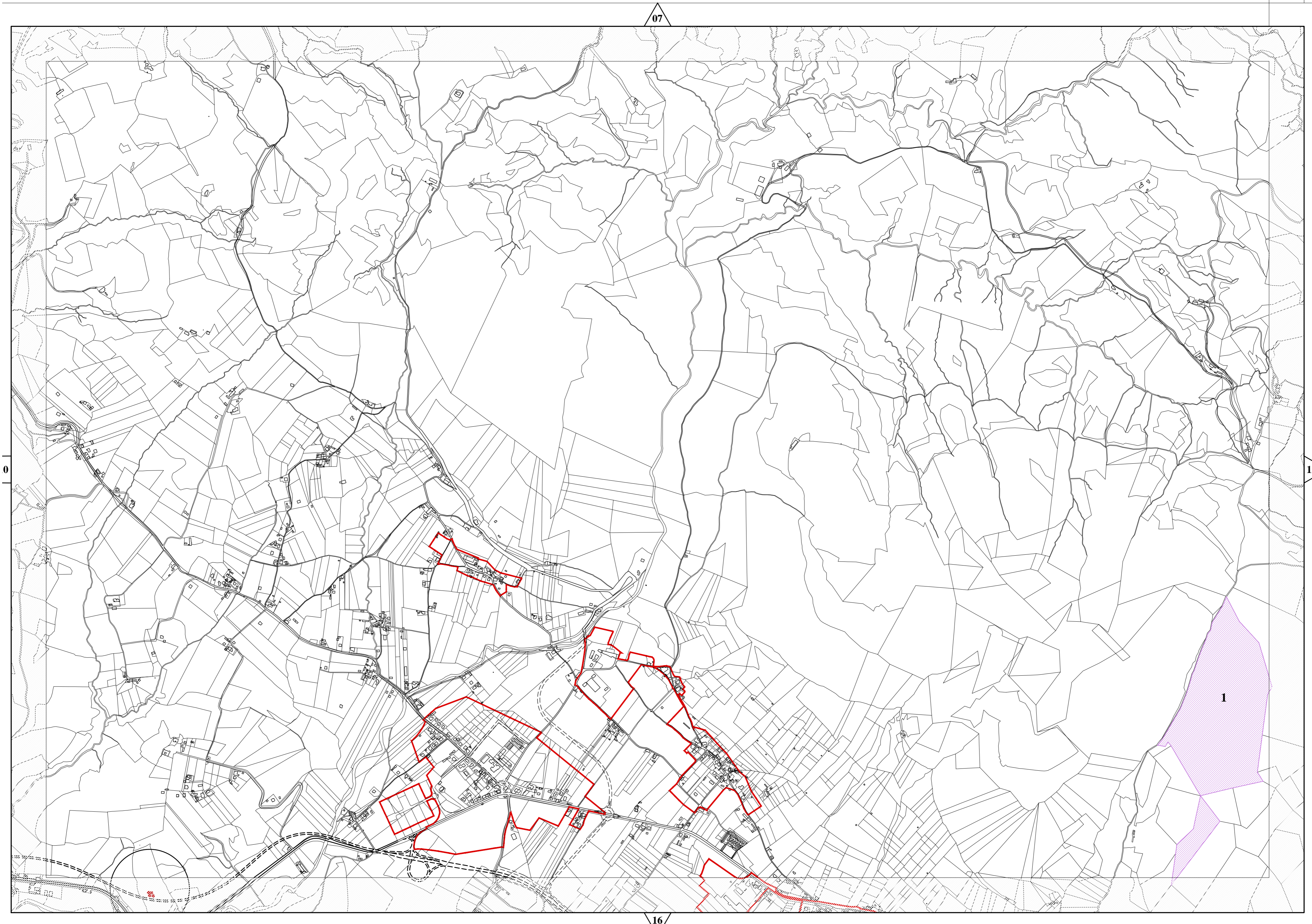

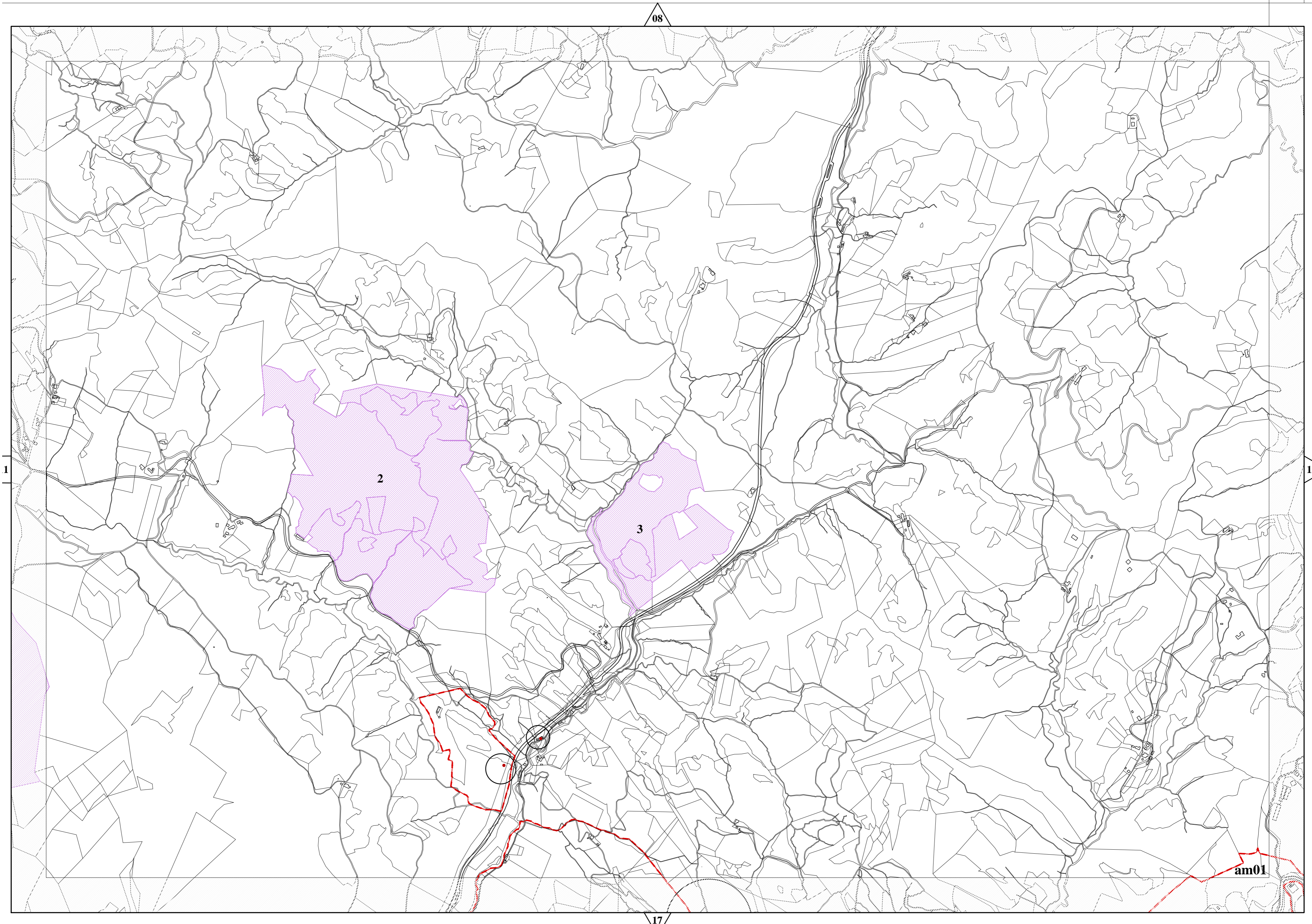



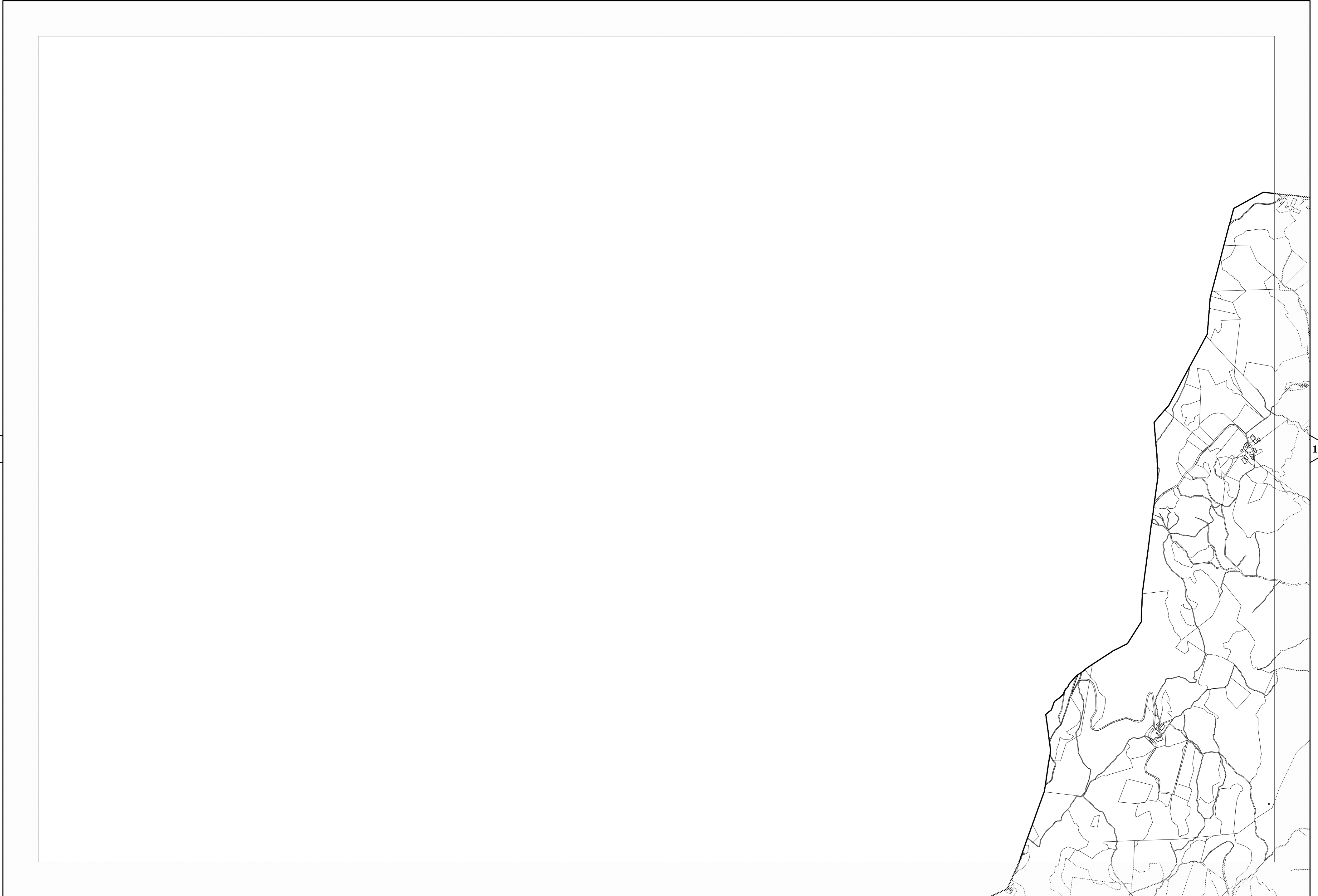

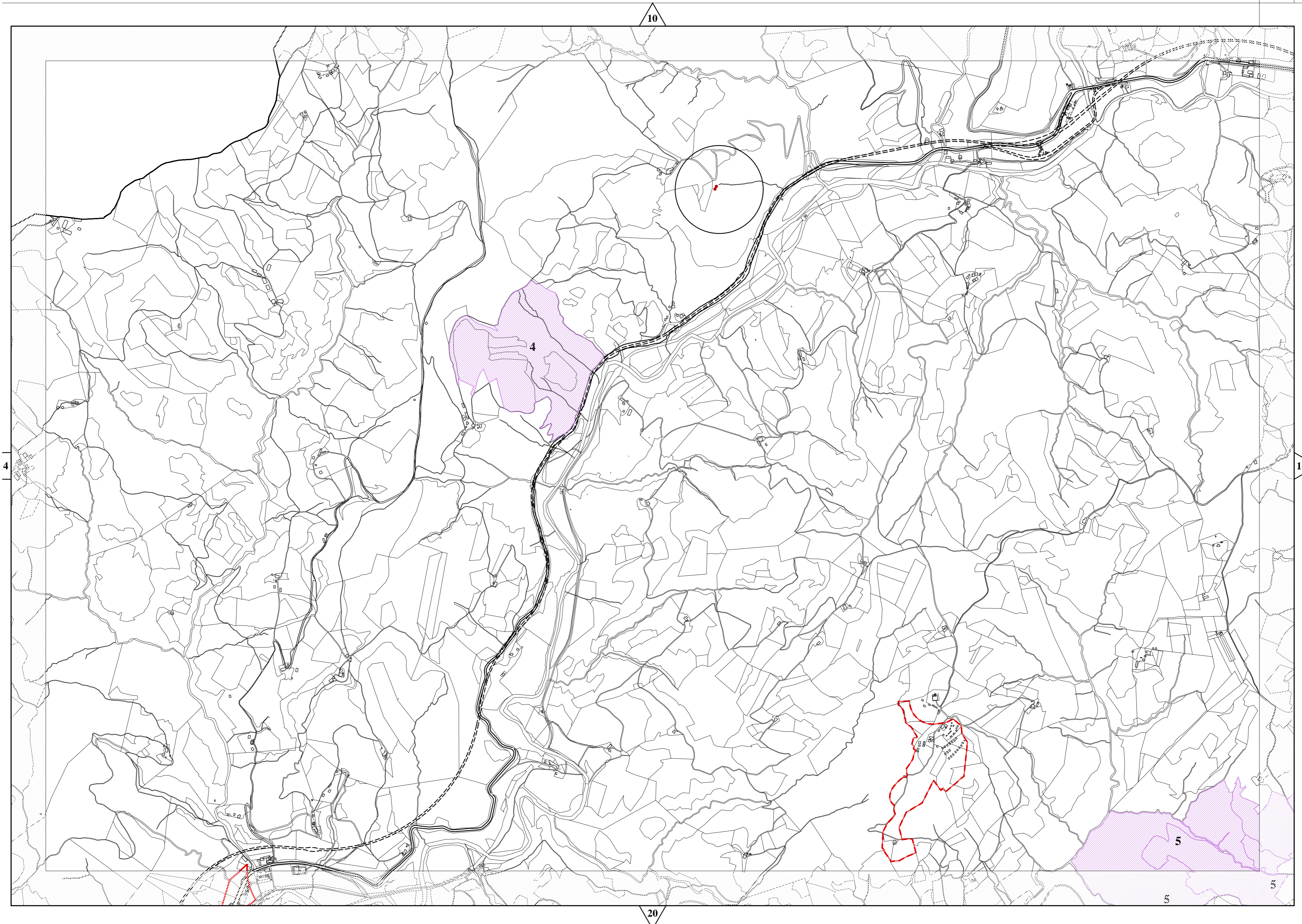

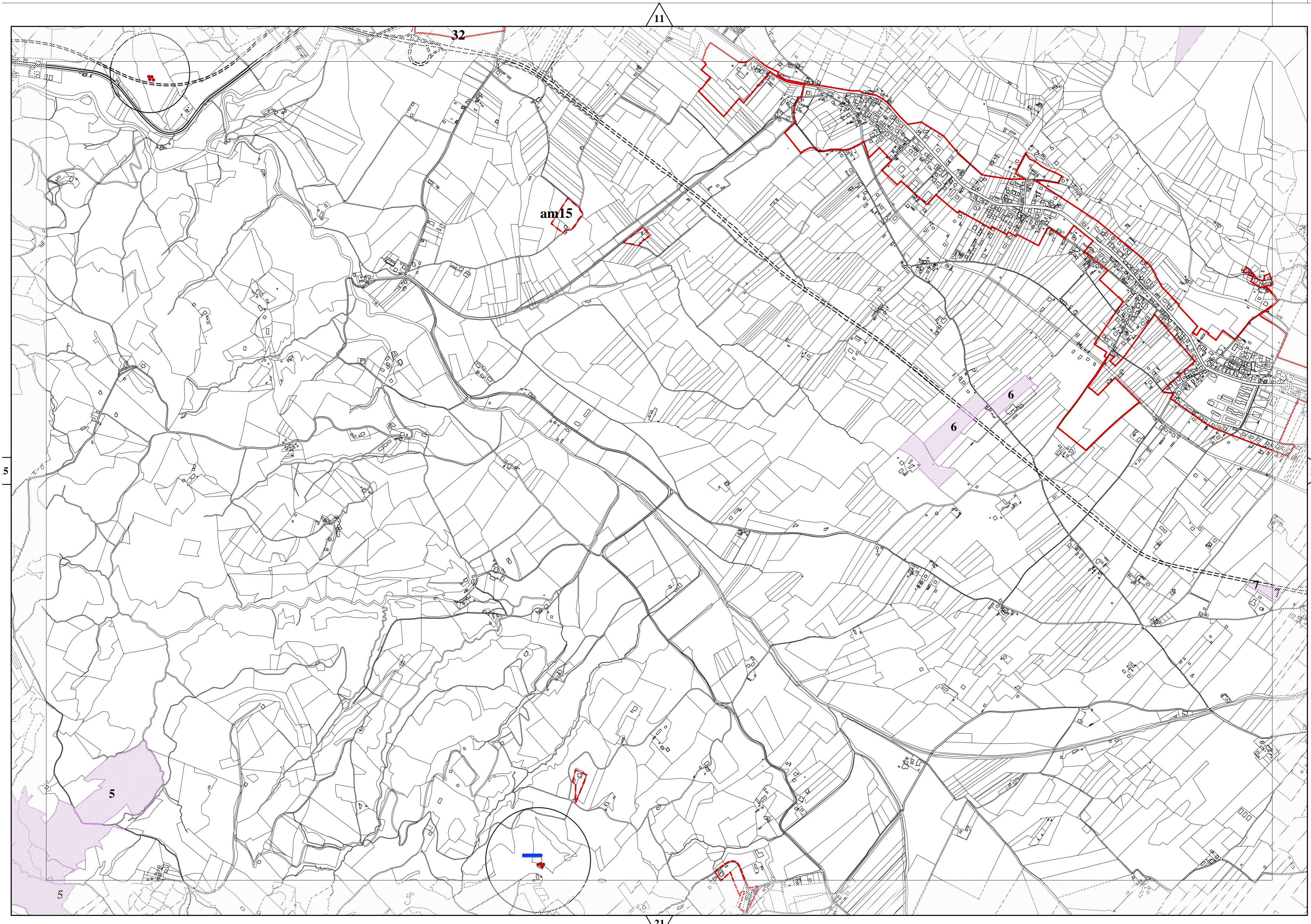

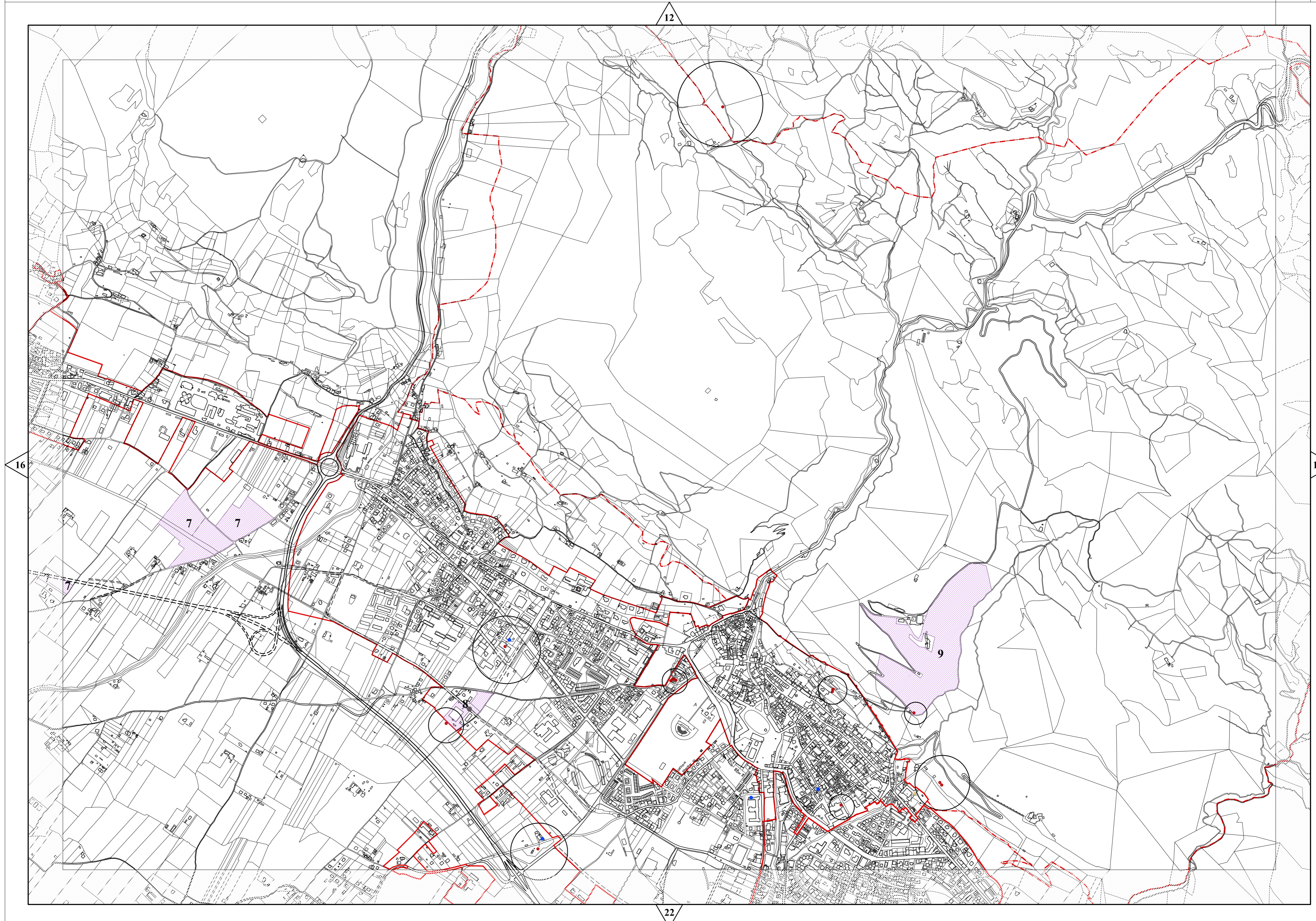

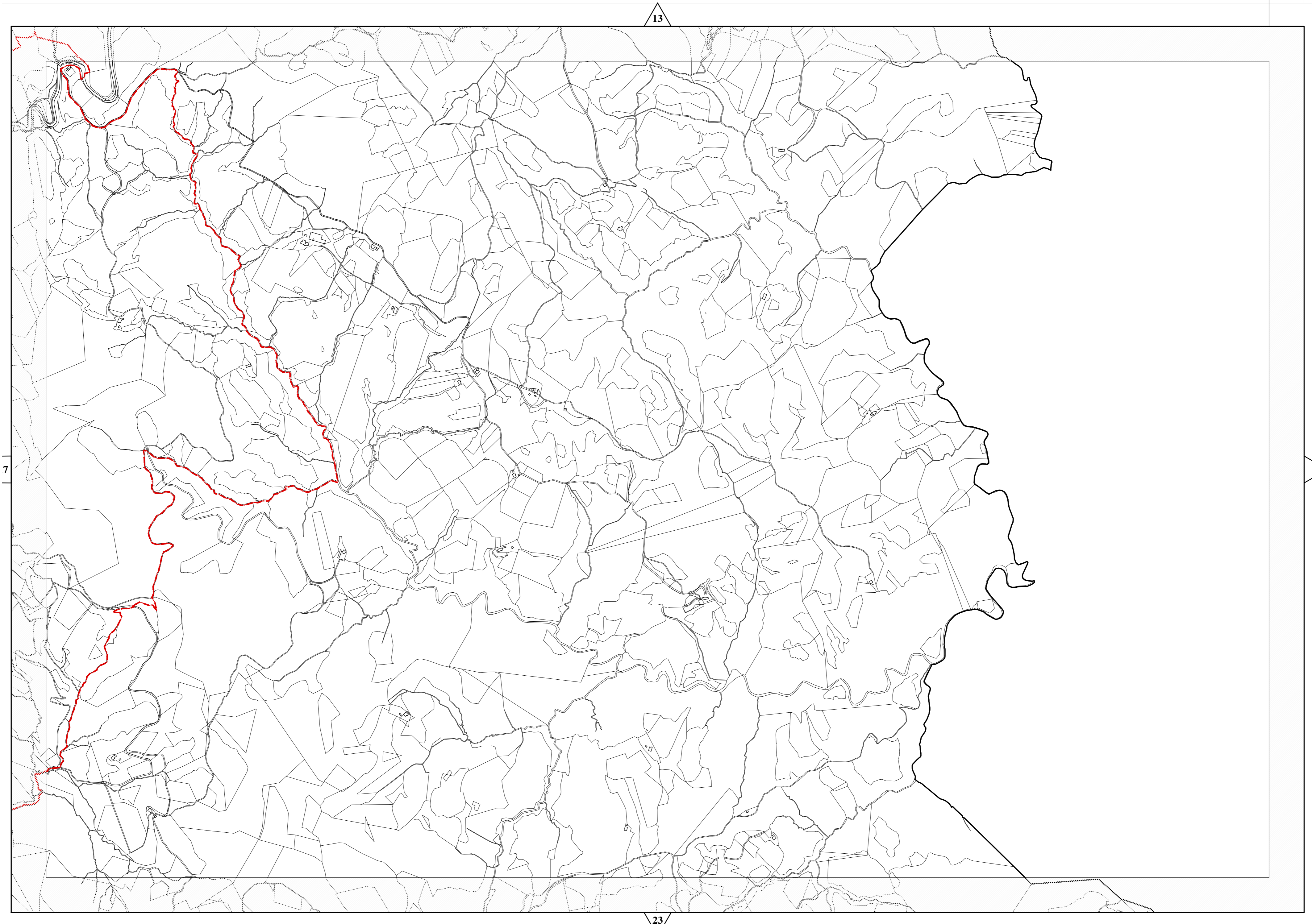

14

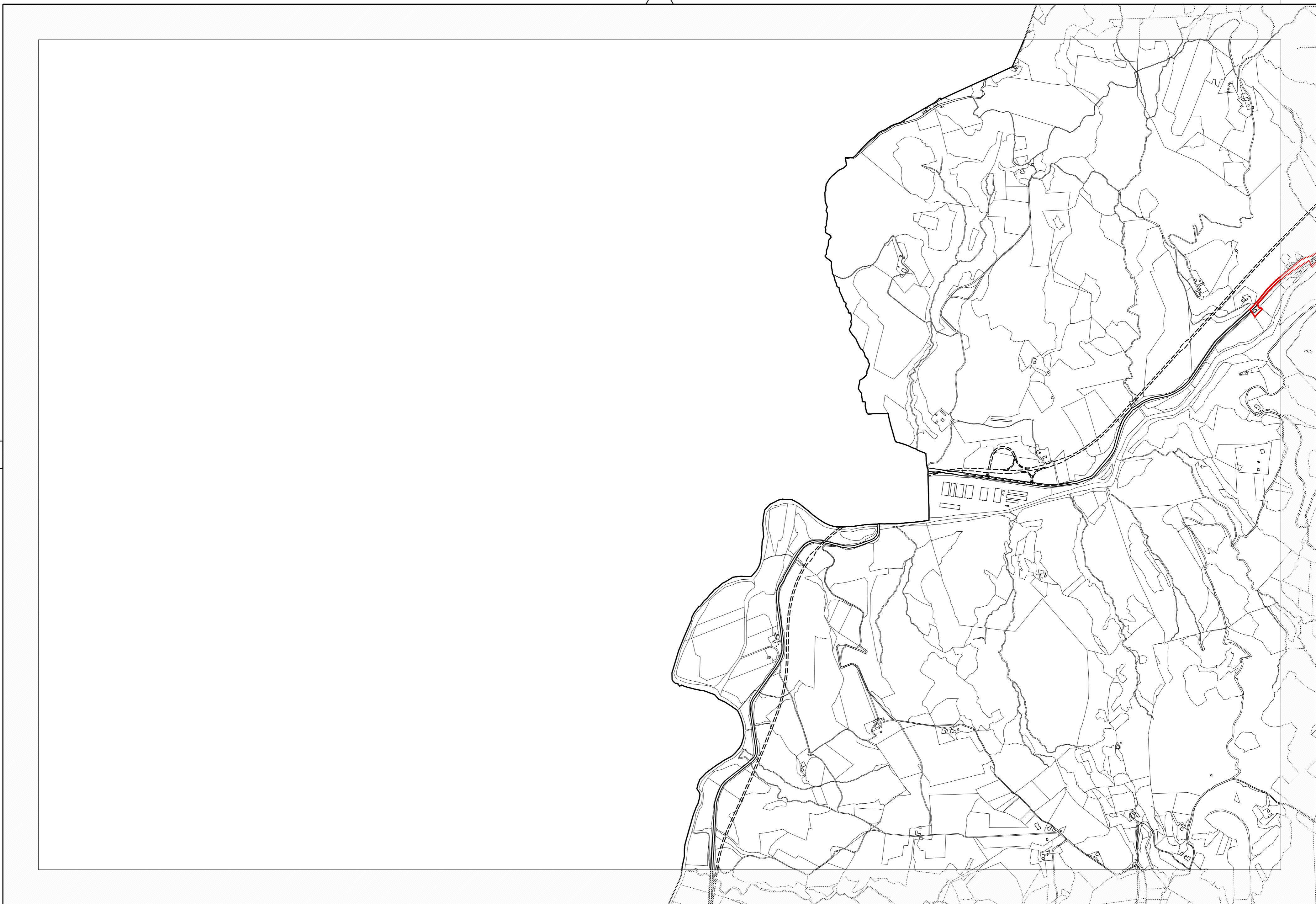

20

25

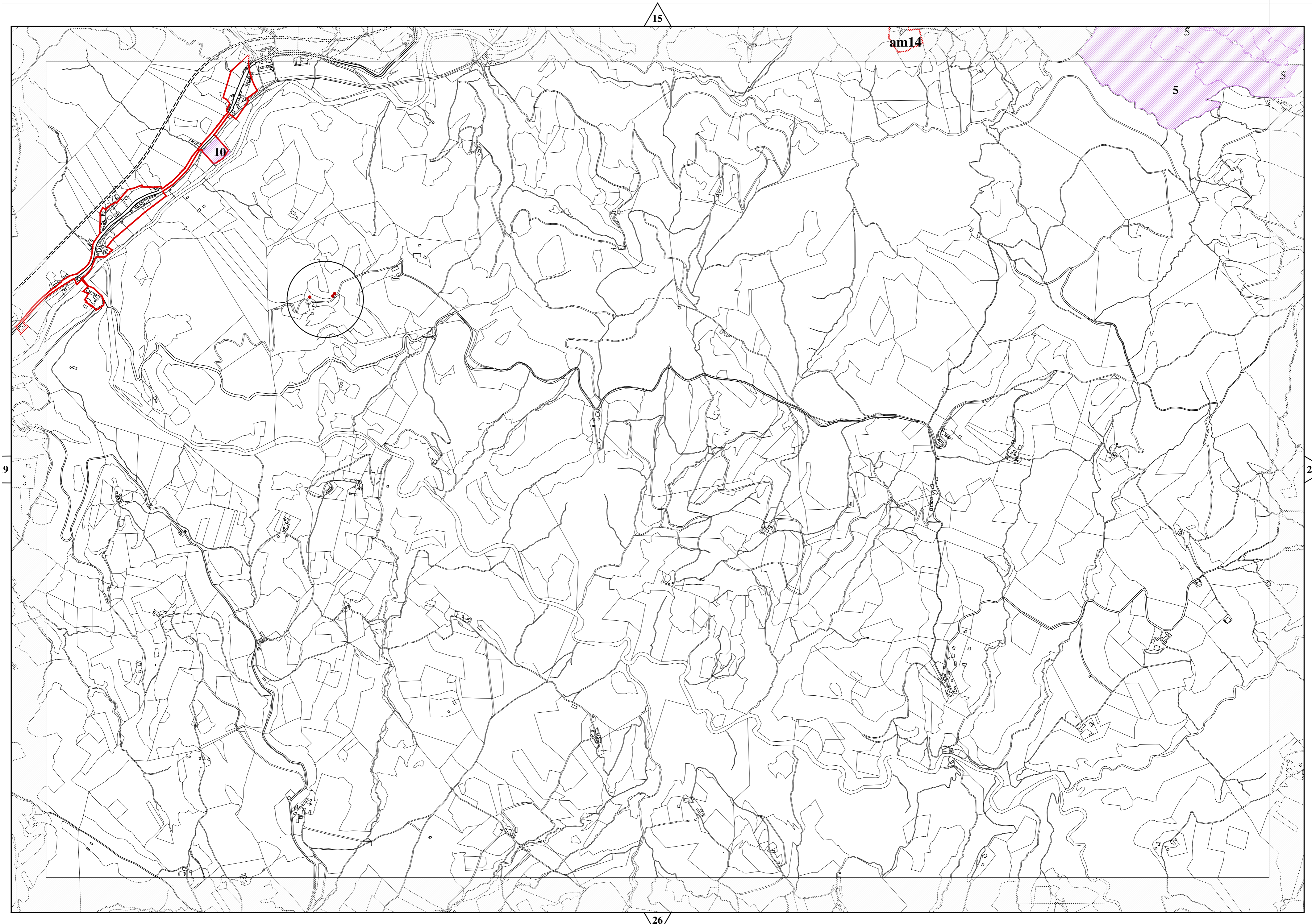

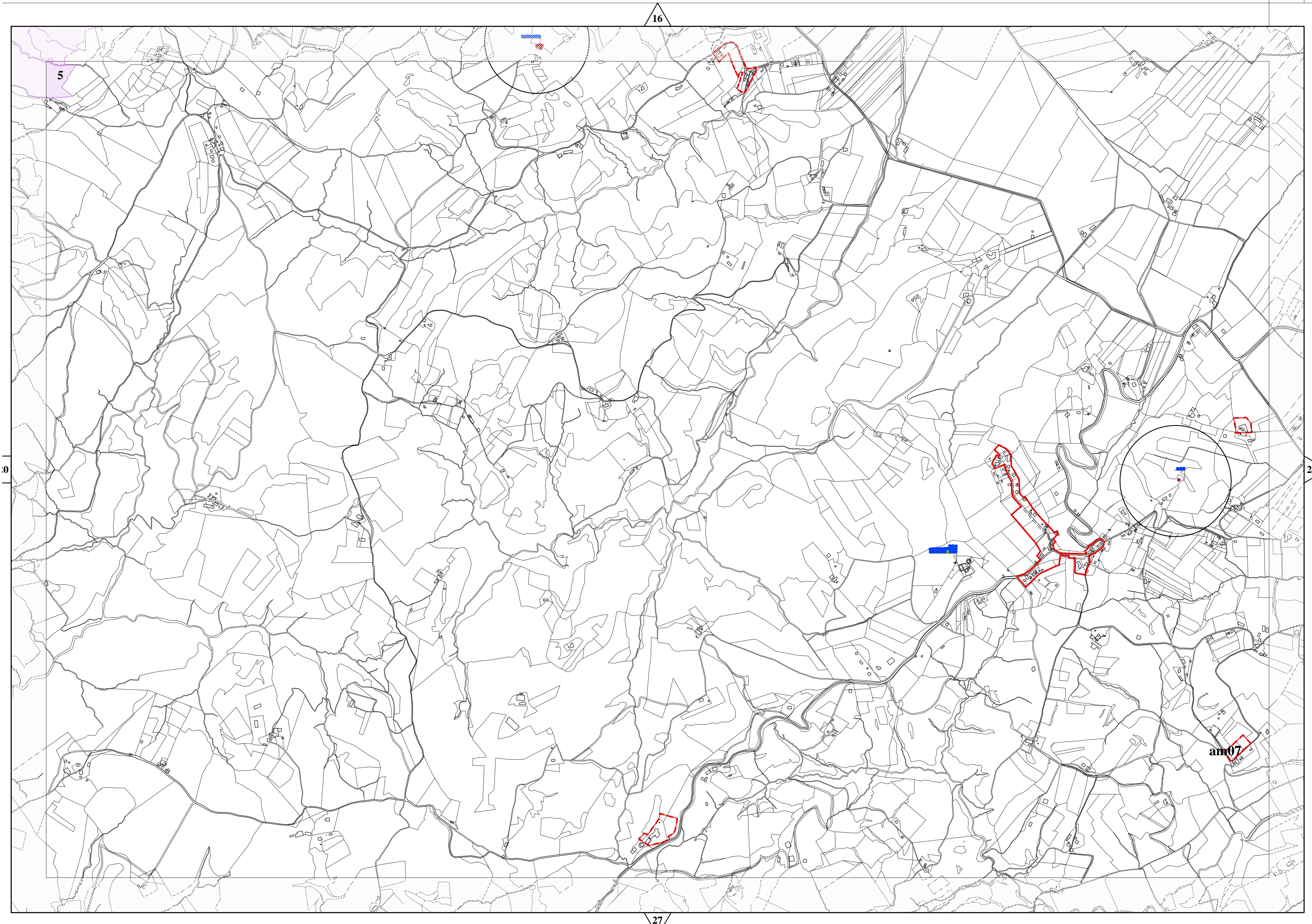

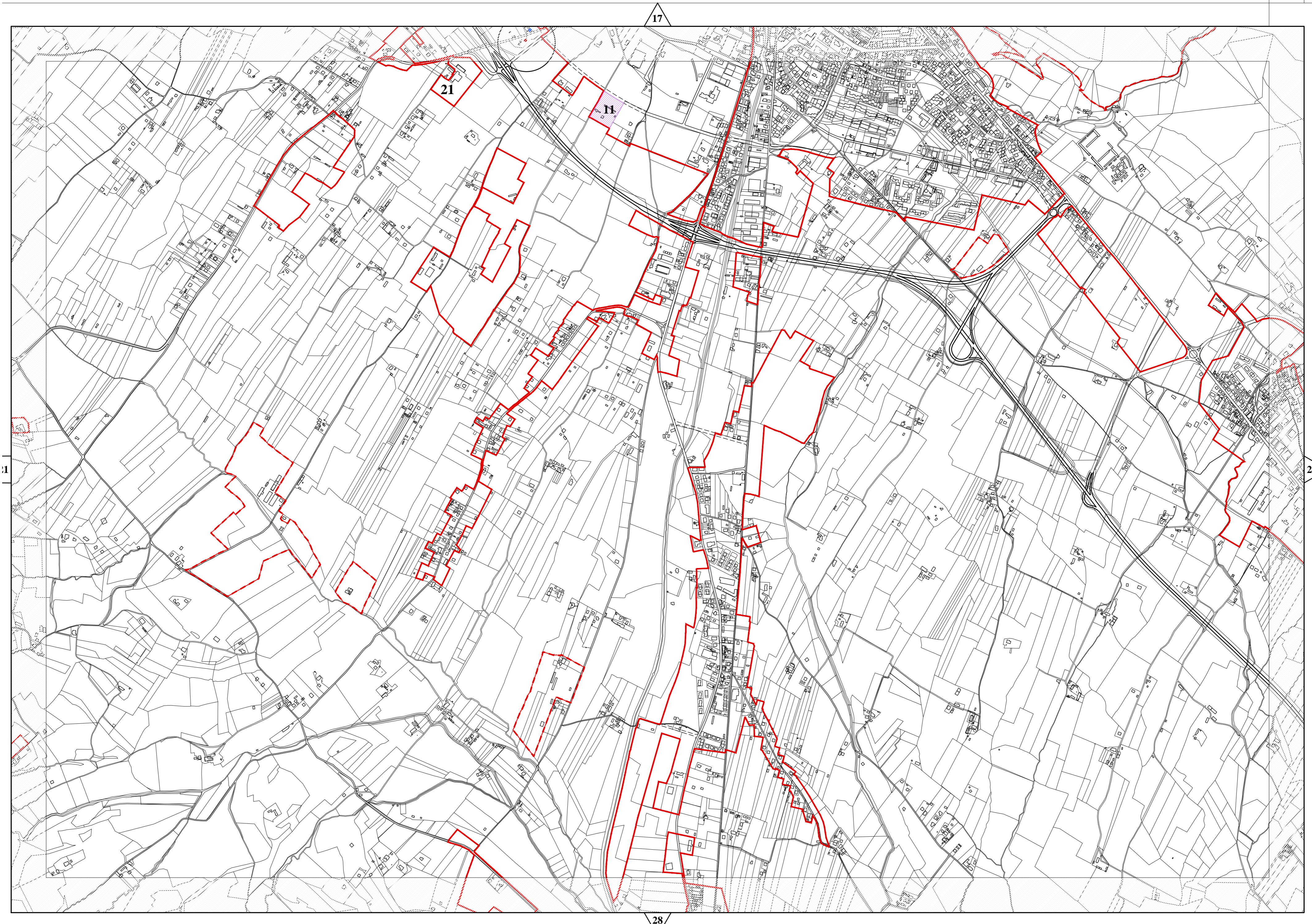

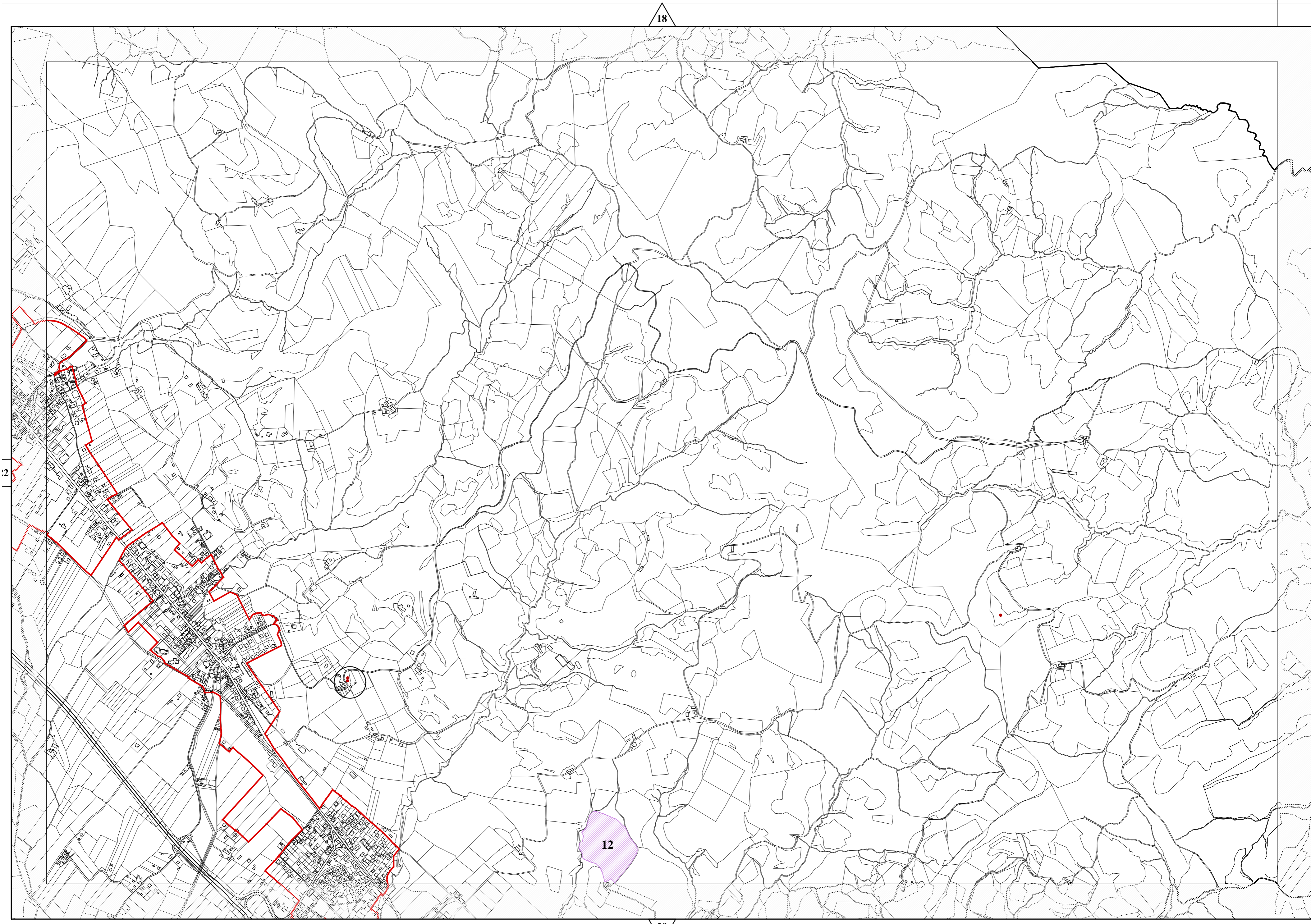

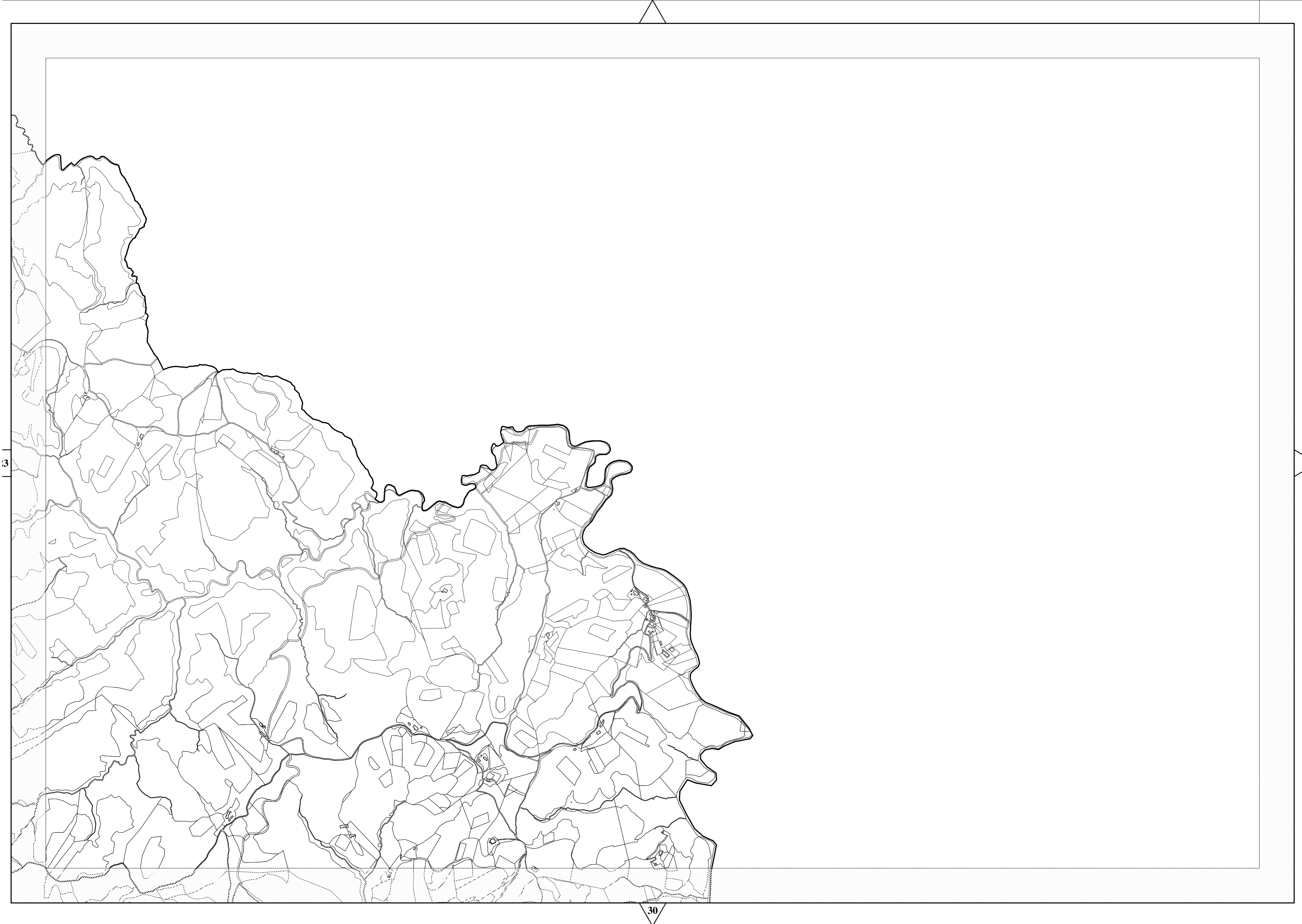

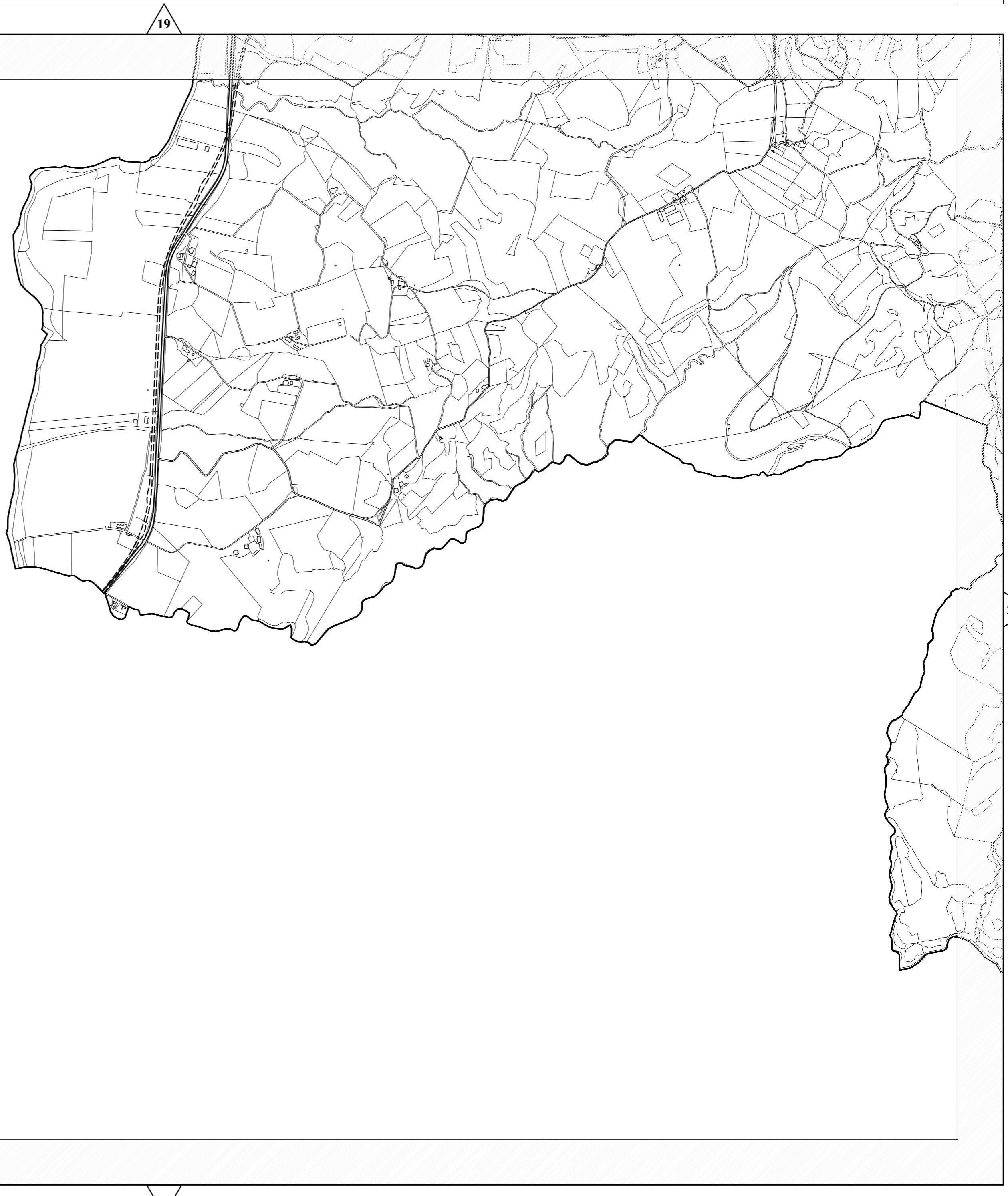



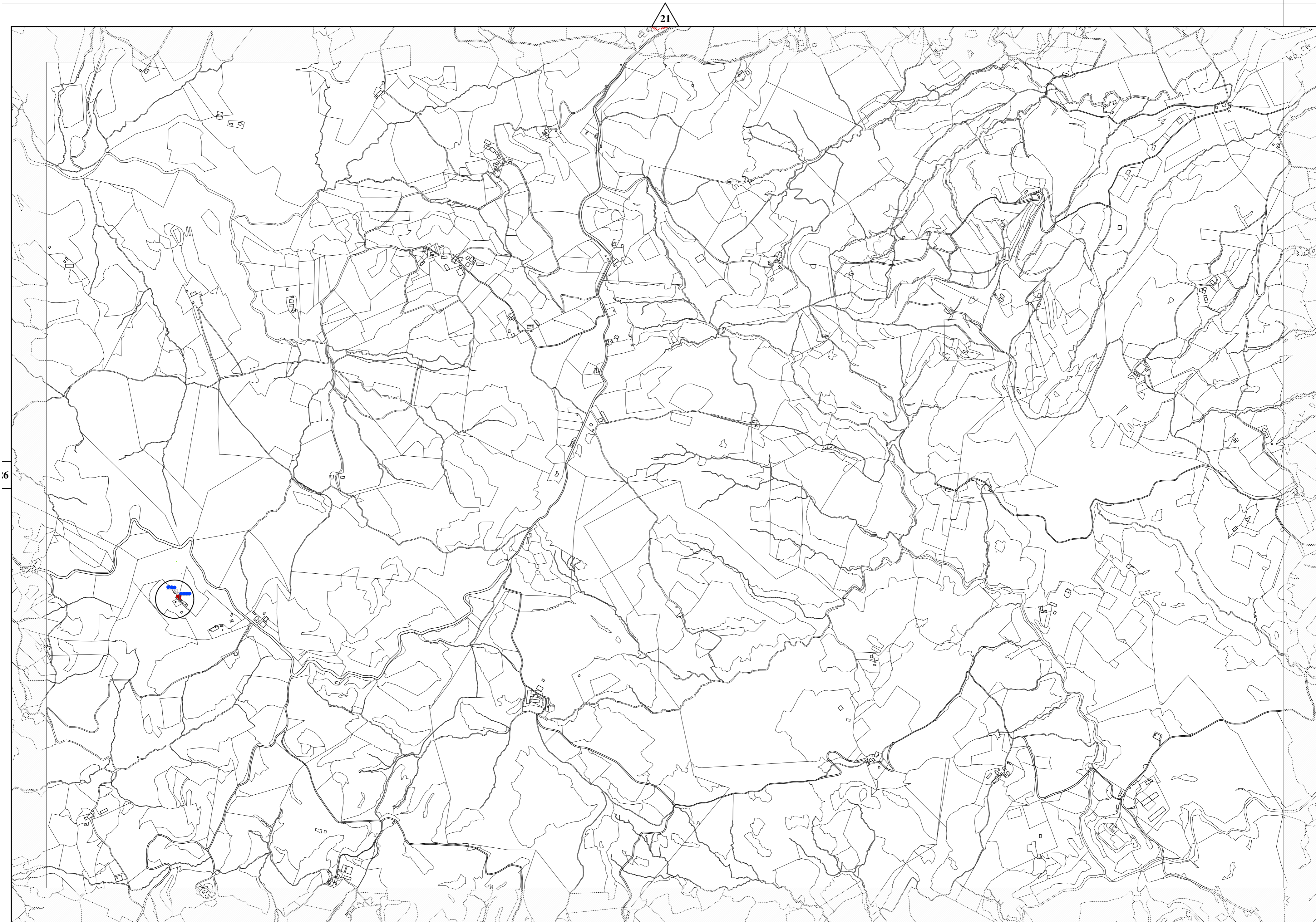

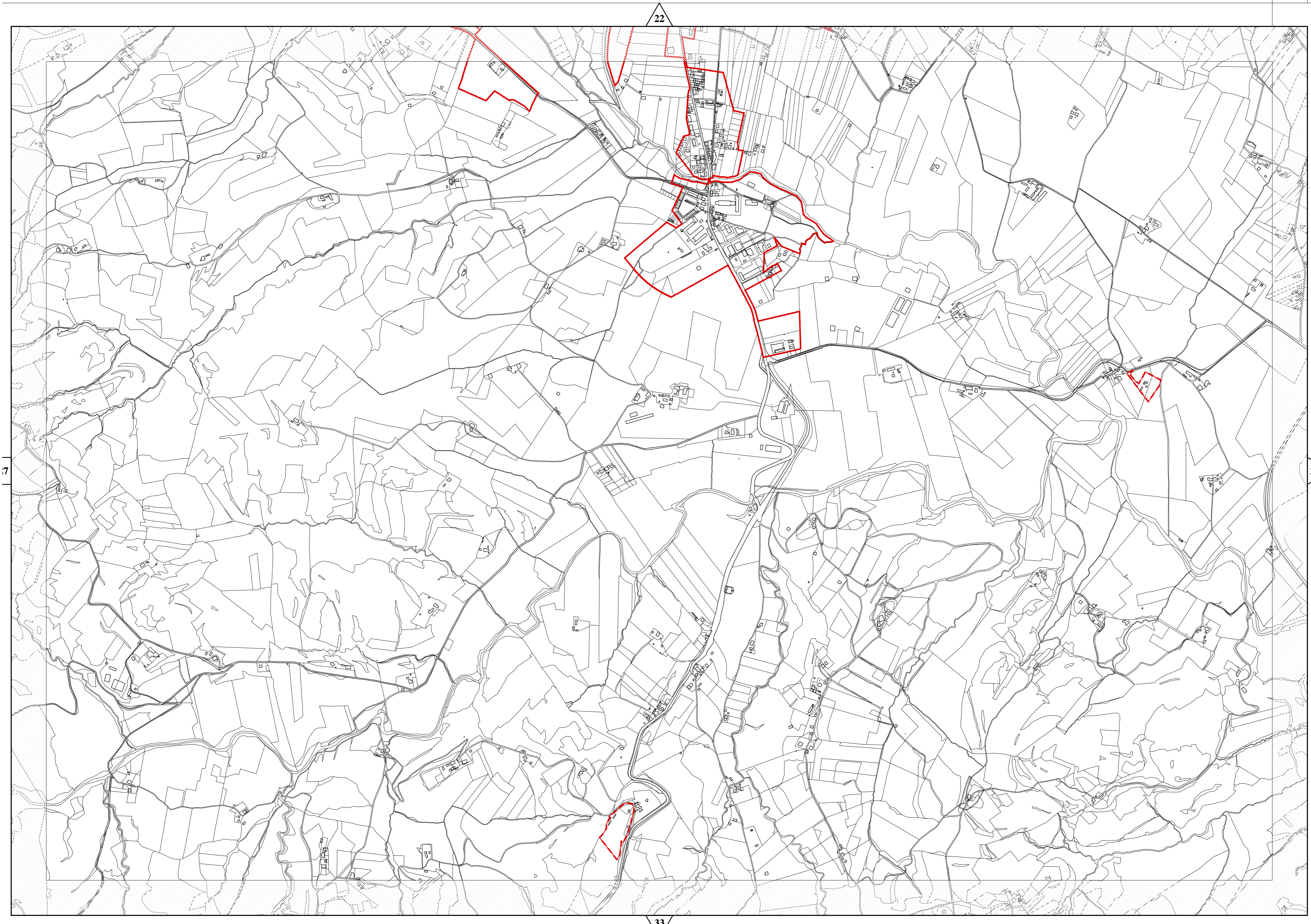

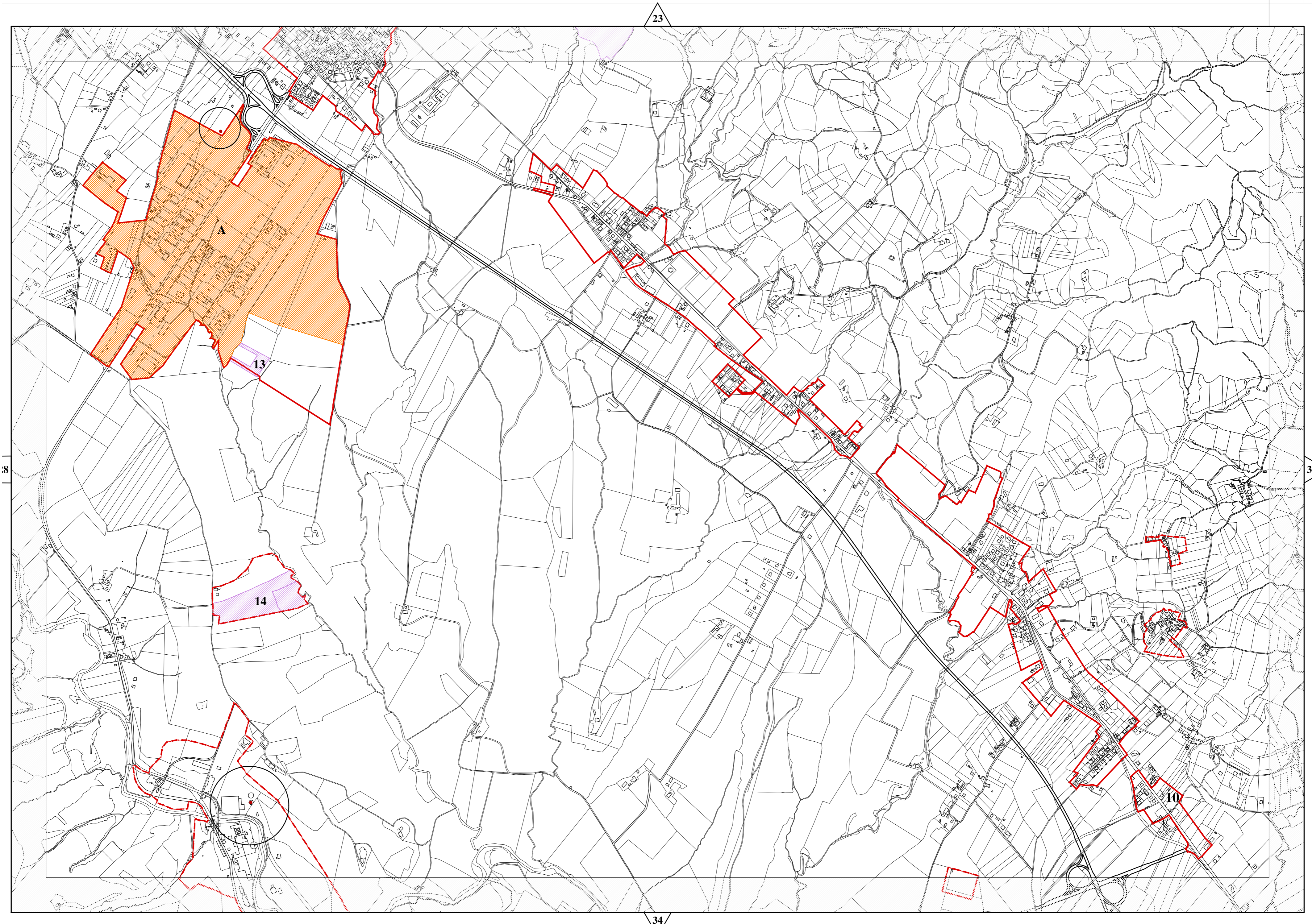



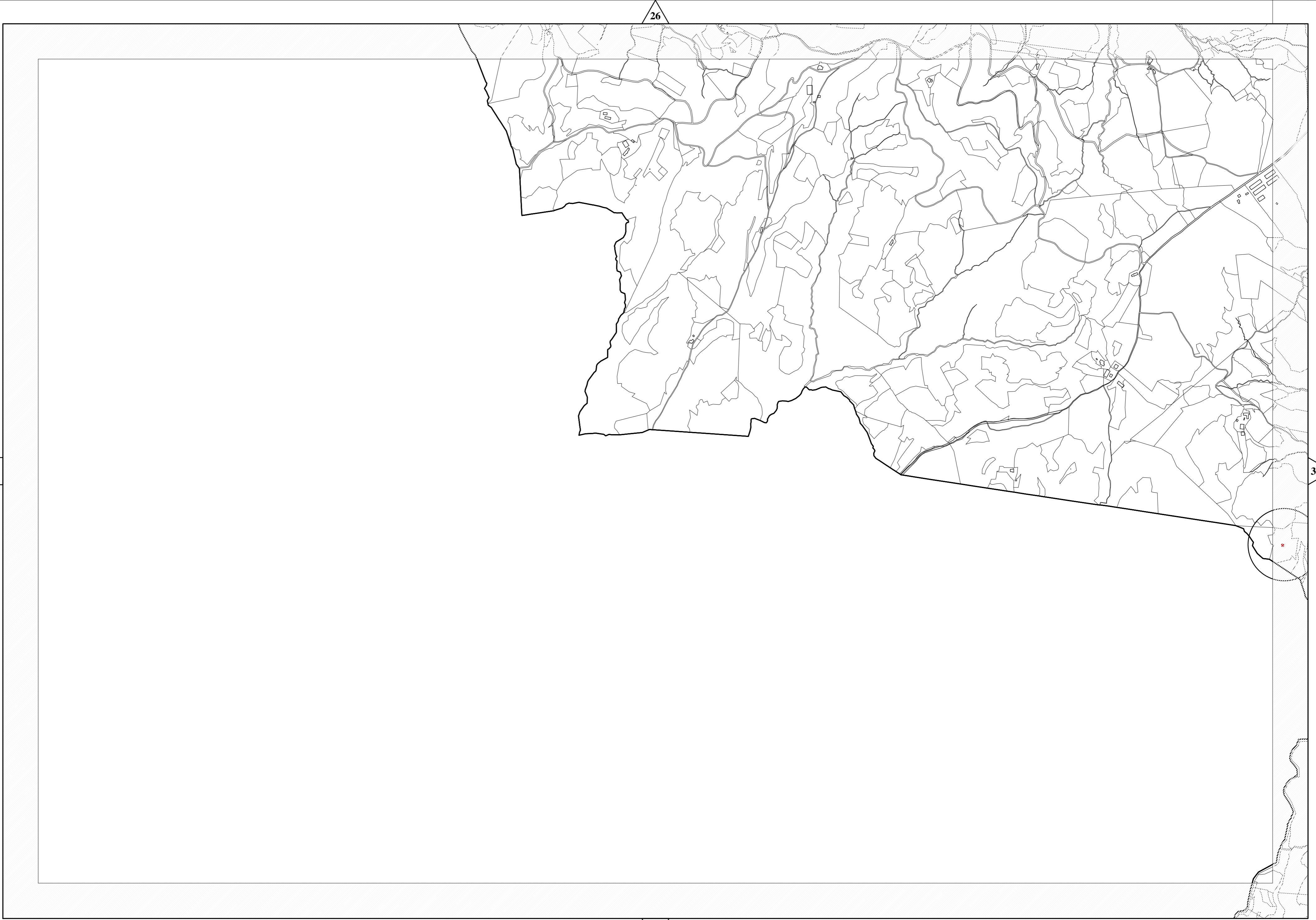

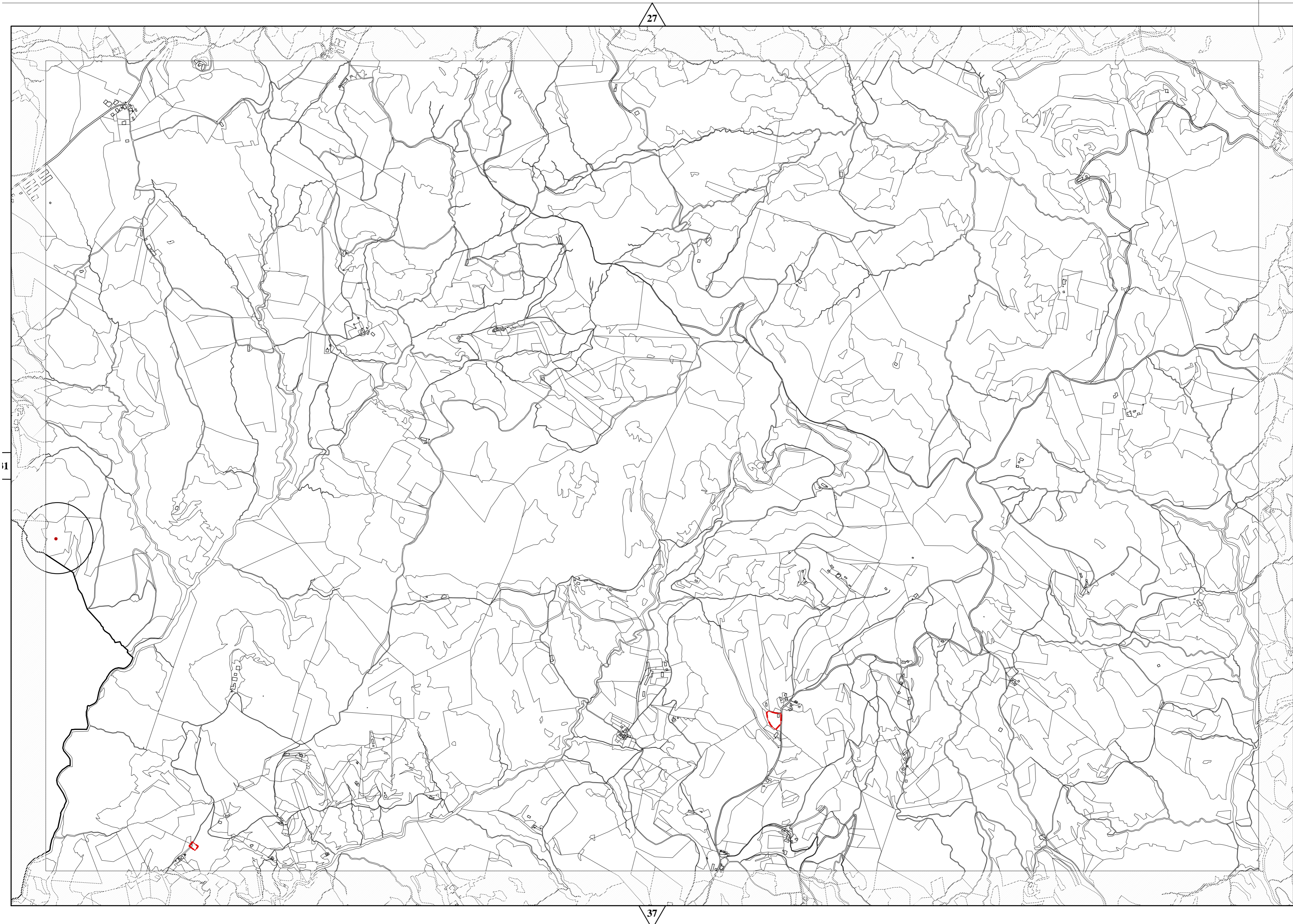

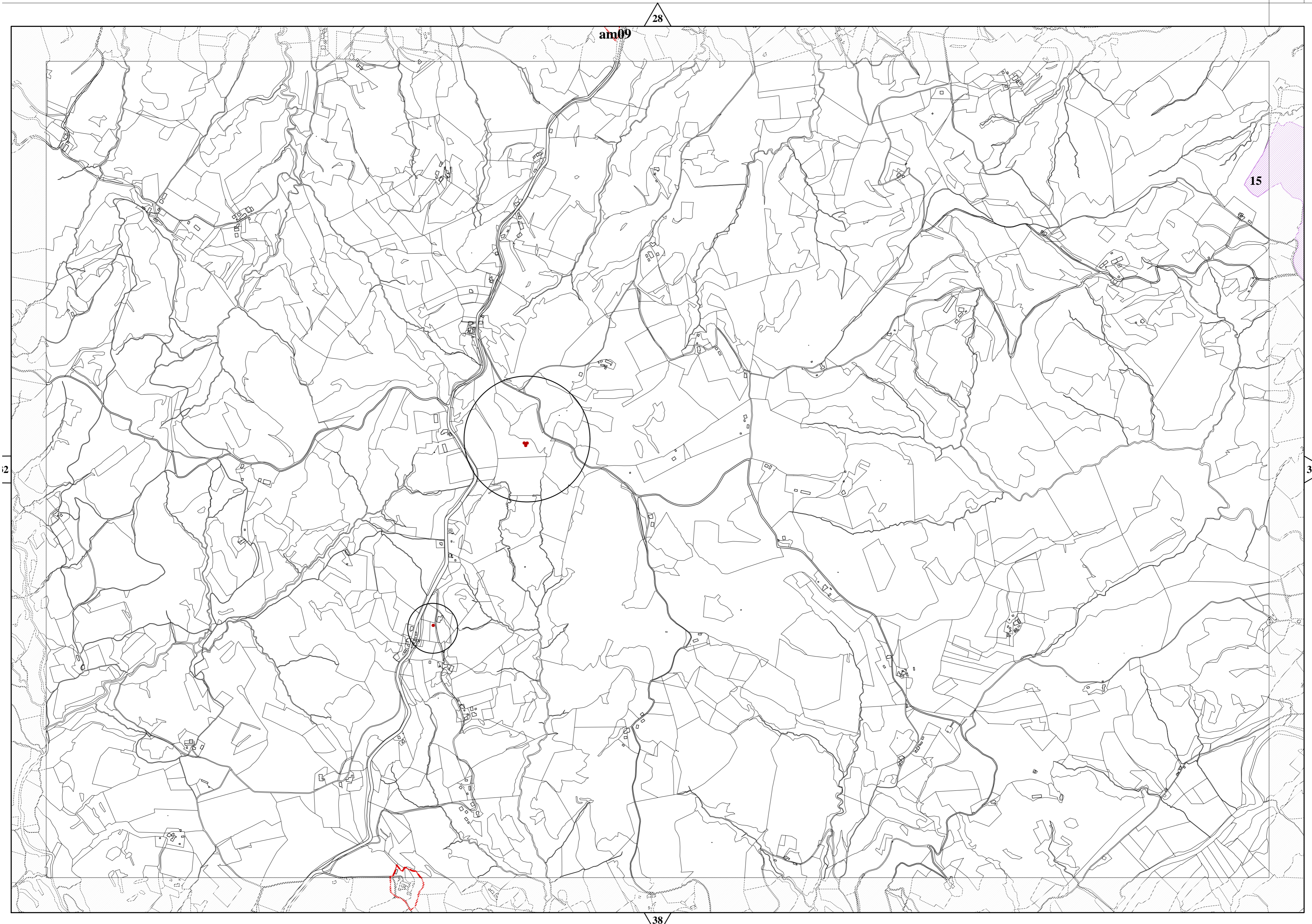

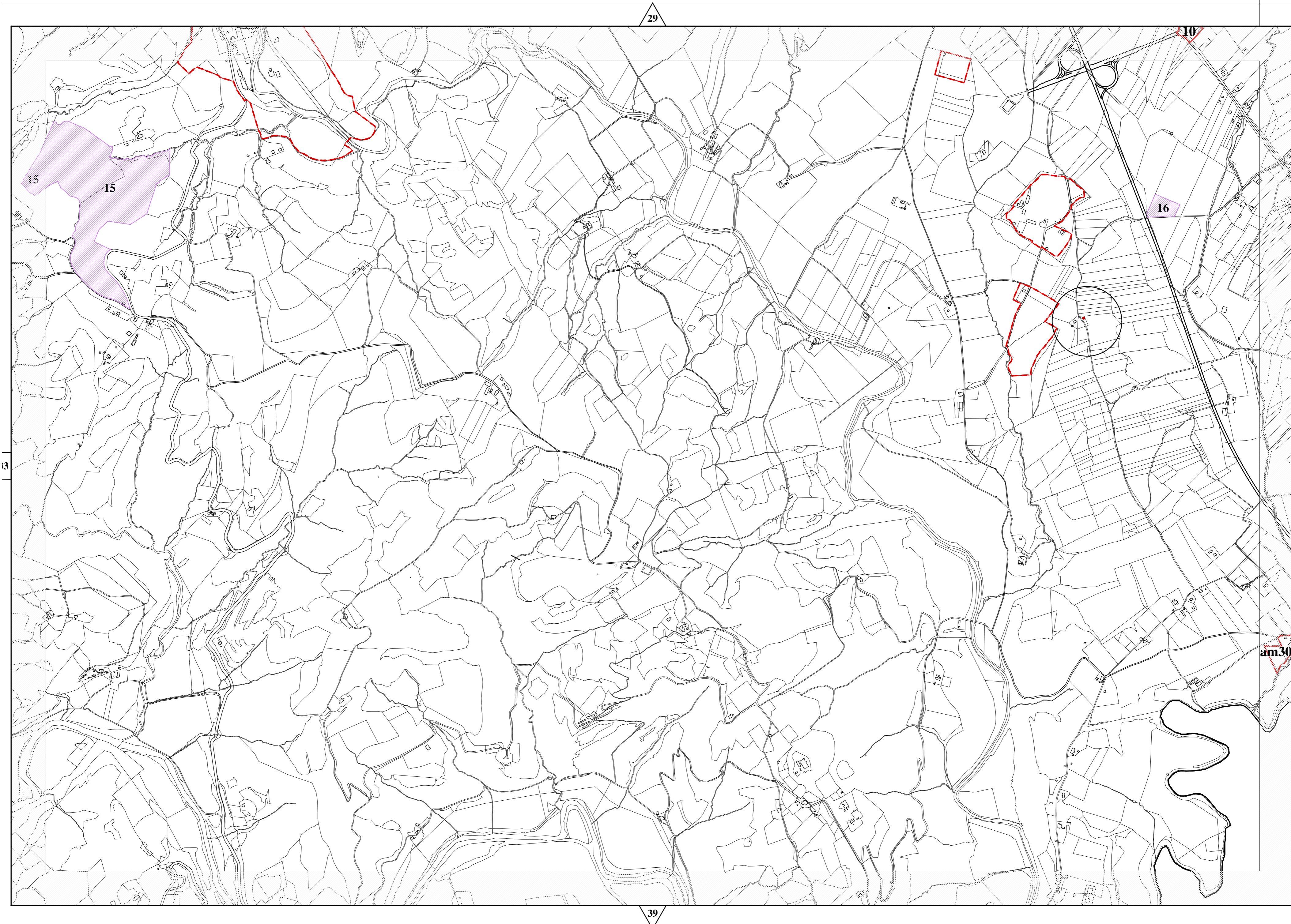



31

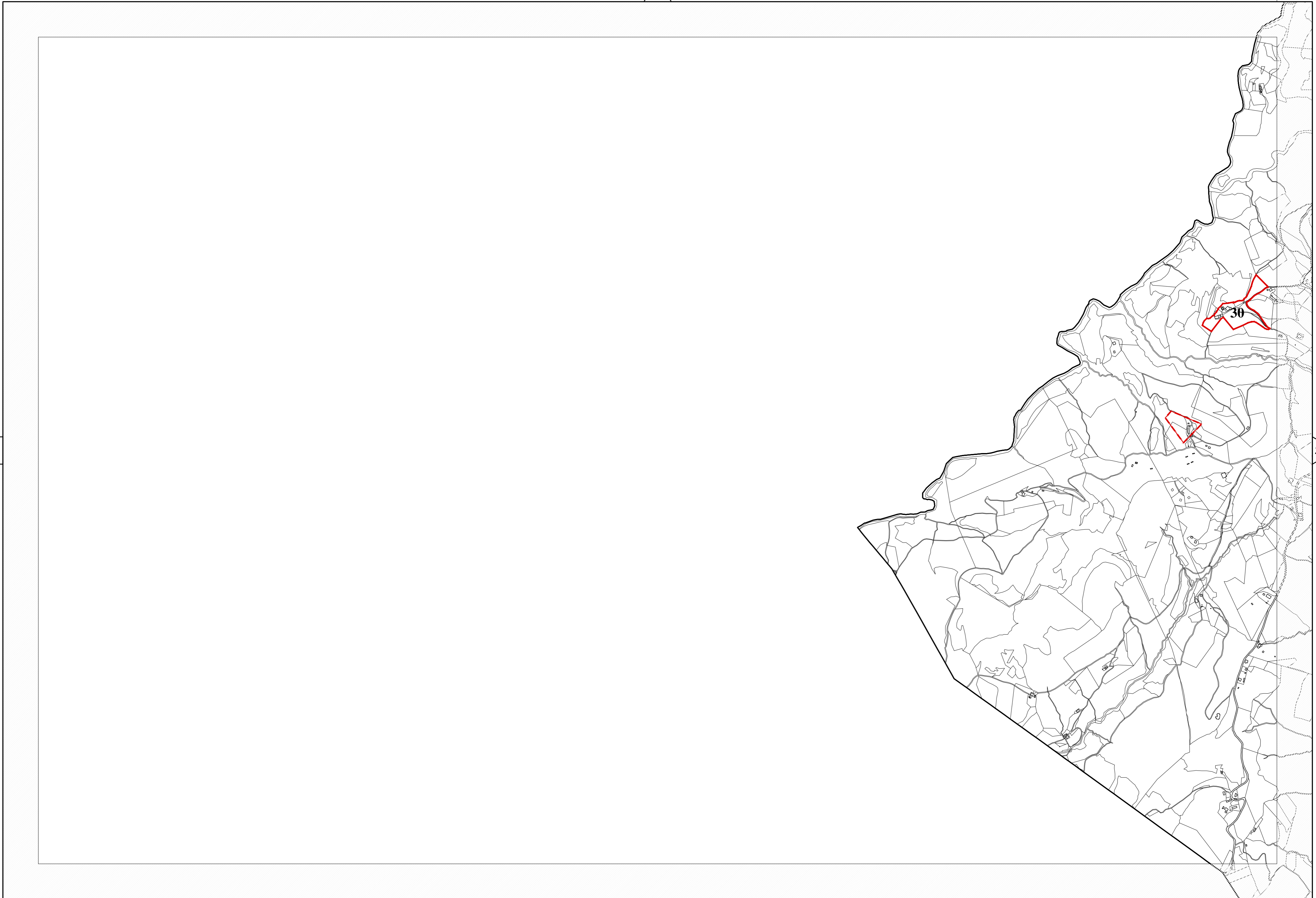

37

40

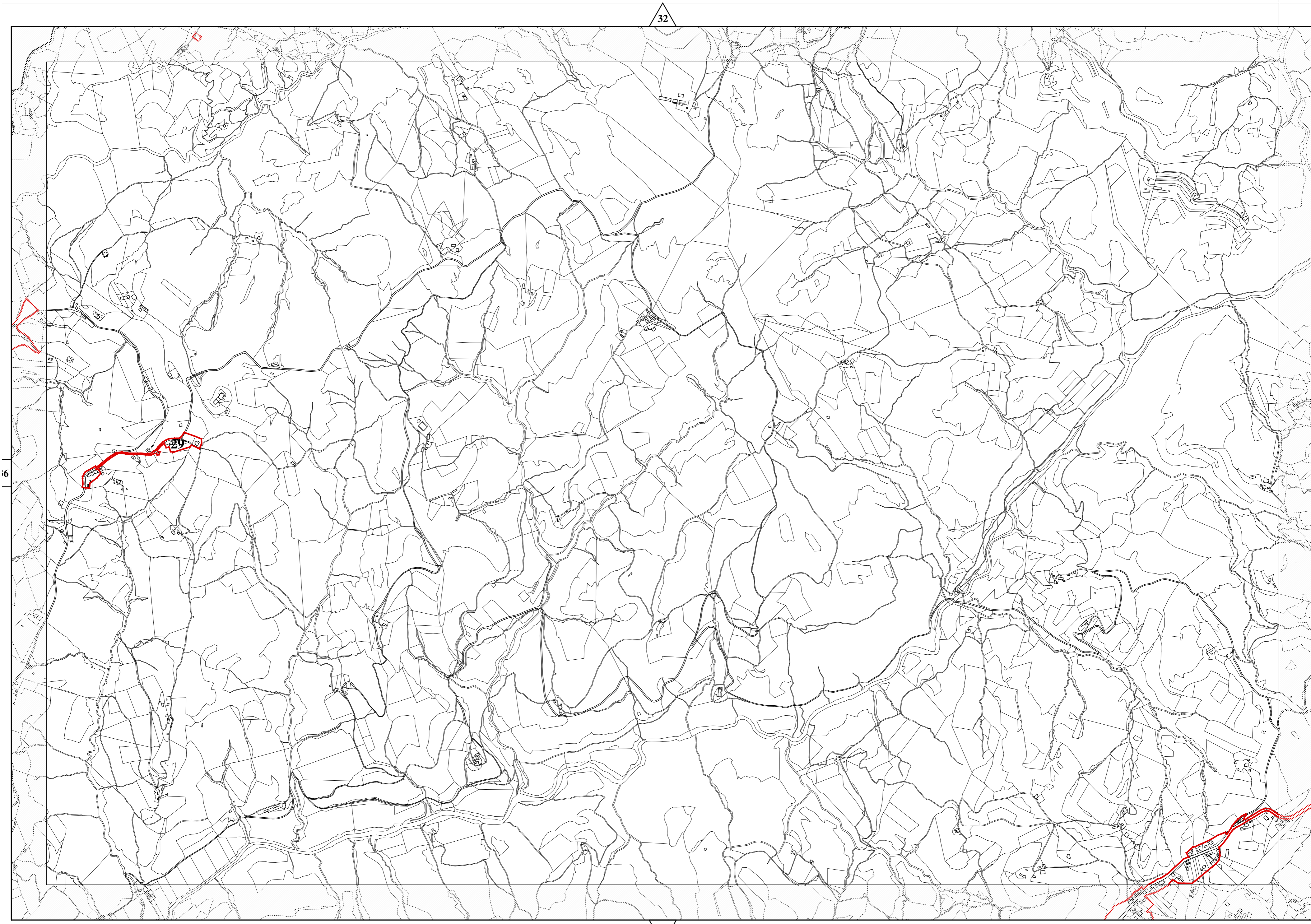

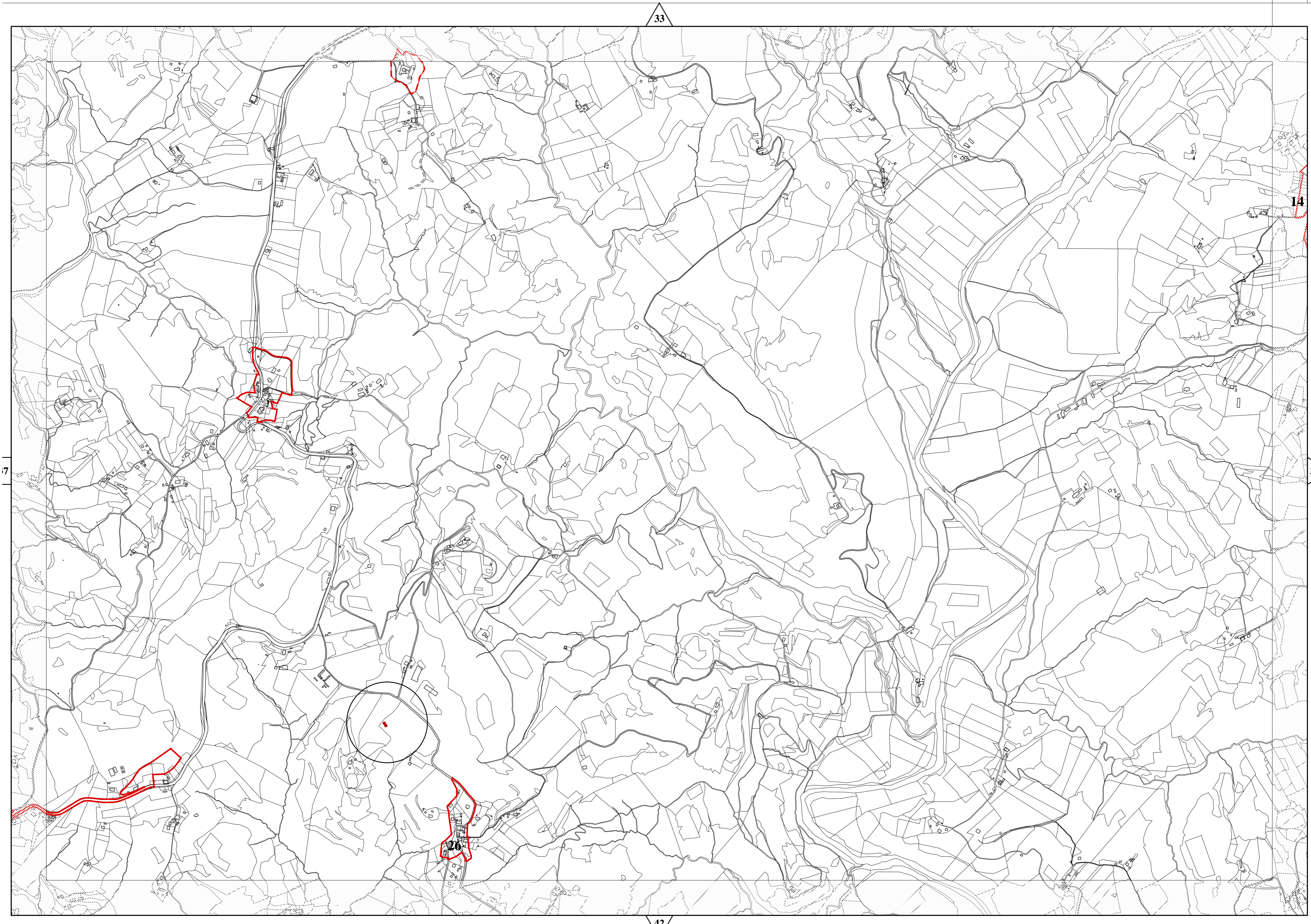

34

38



43

36

41

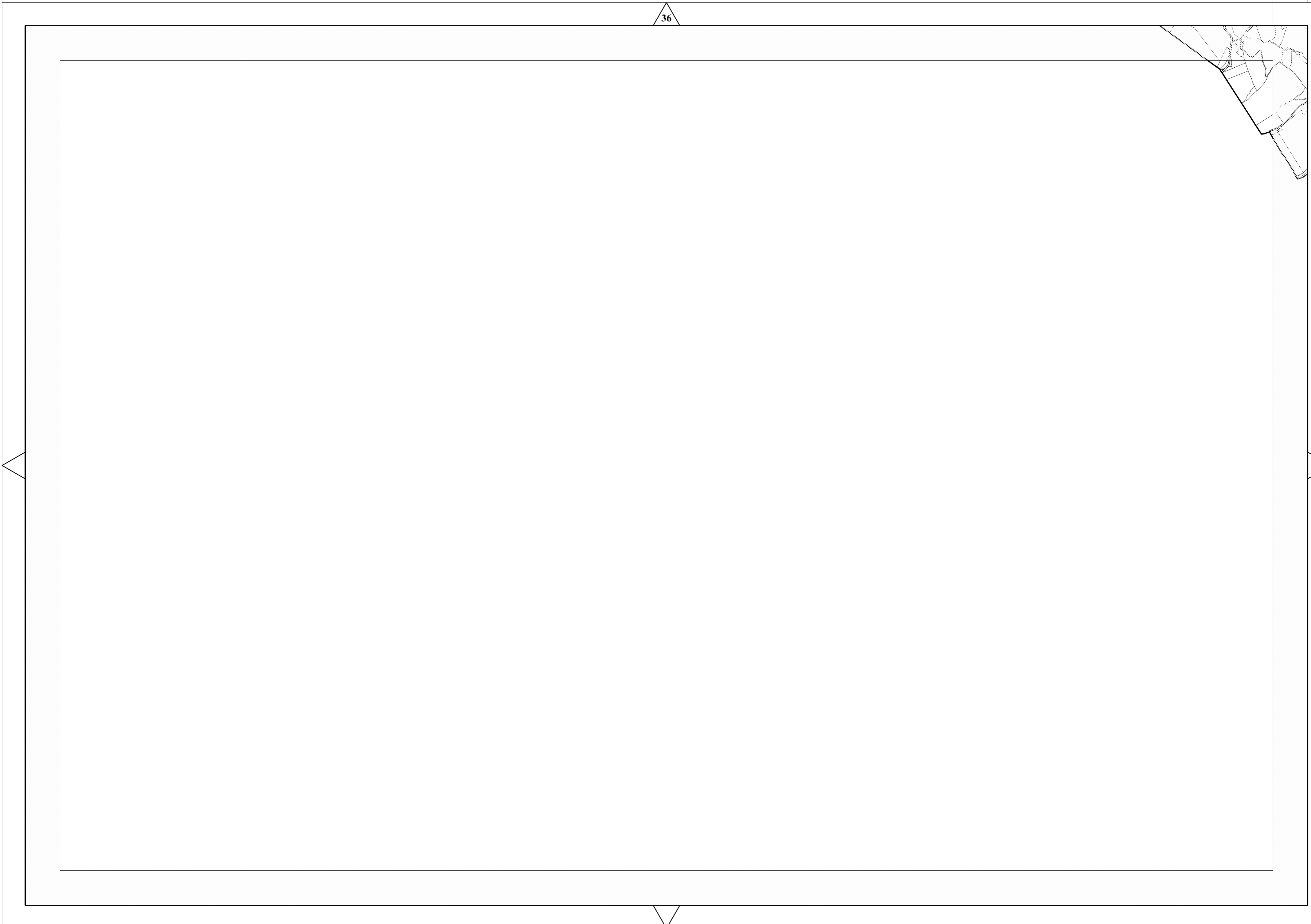

37







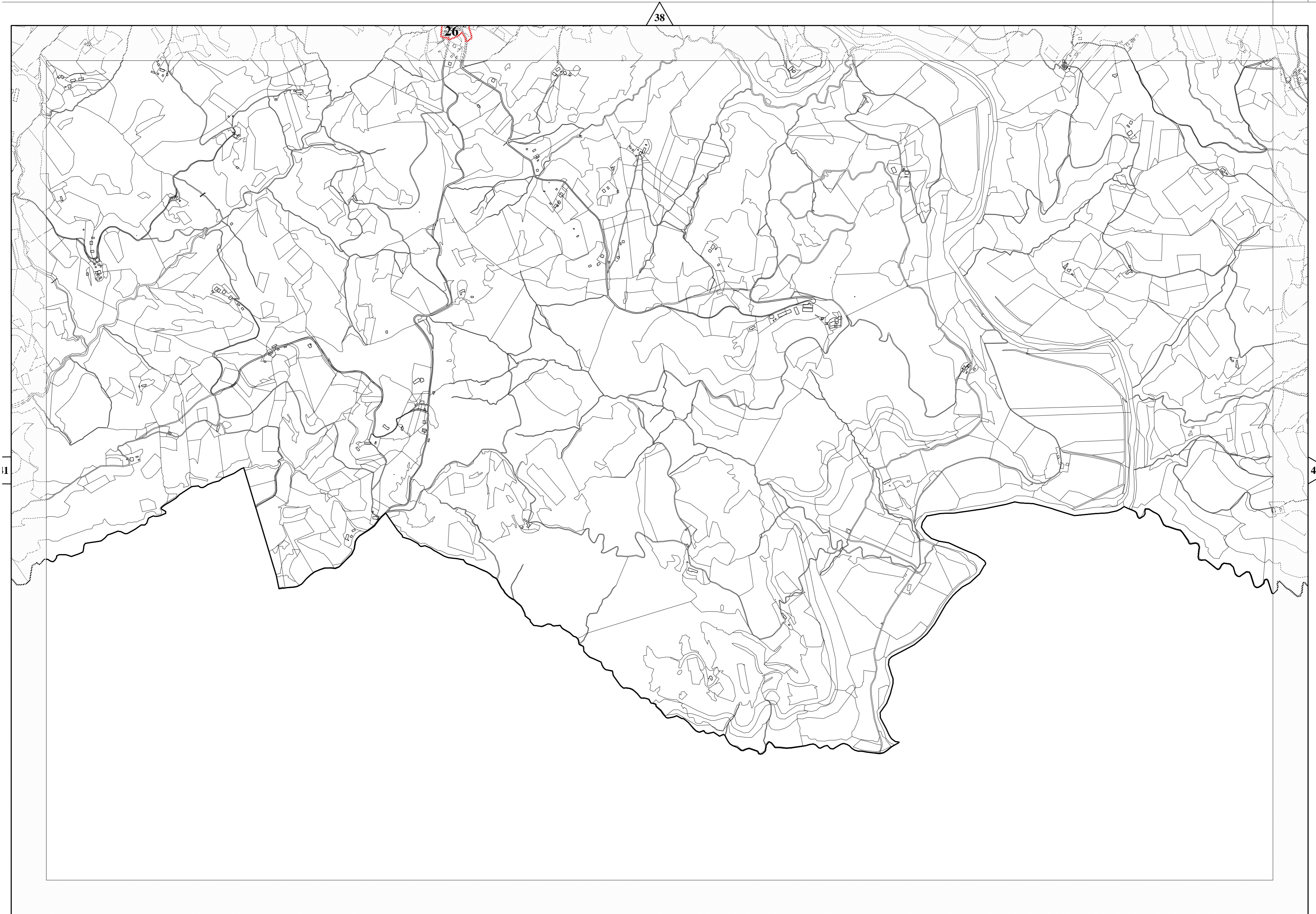

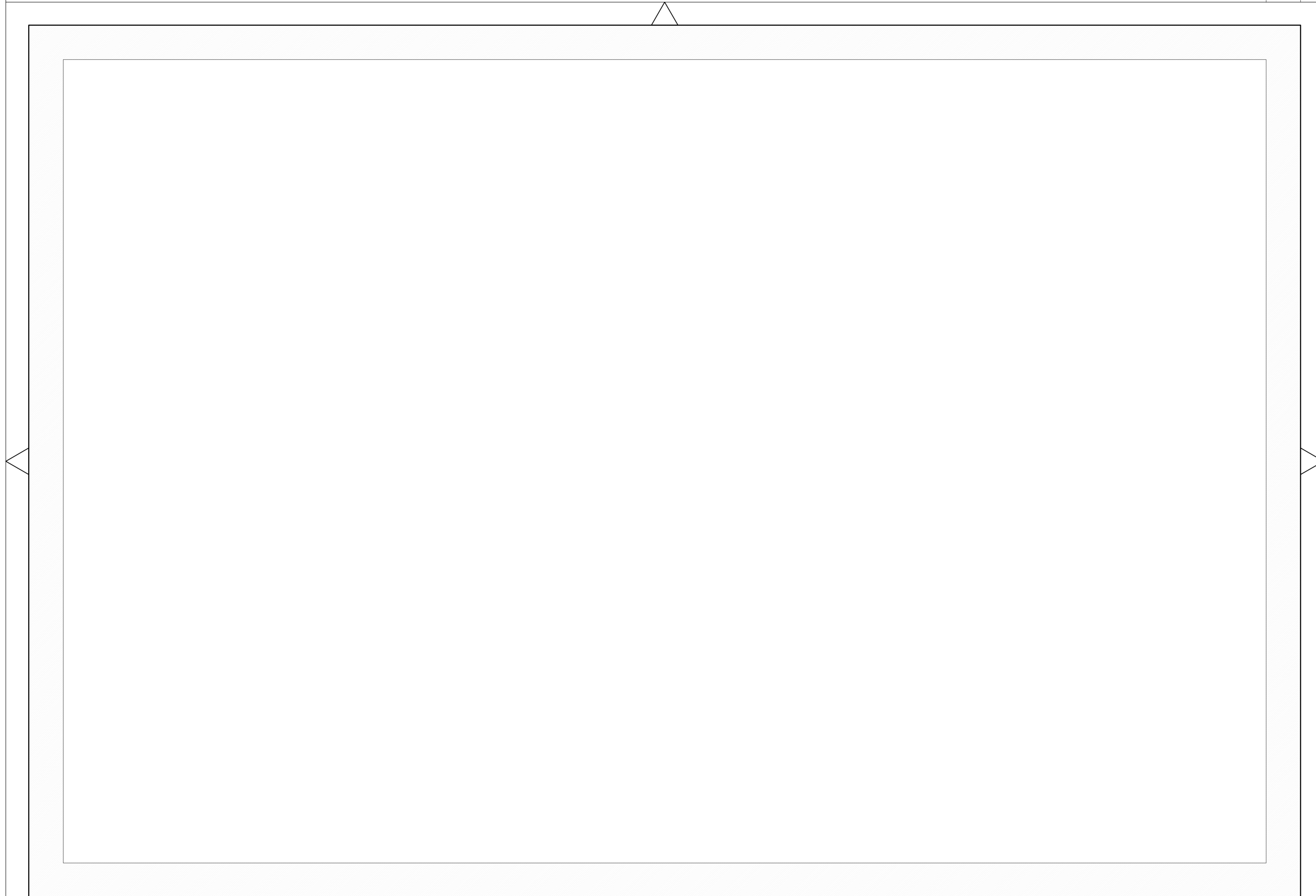

40

42







-  Impianti radiotelevisivi
-  Impianti telefonia
-  Aree preferenziali
-  Aree preferenziali condizionate
-  Aree condizionate
-  Aree sature
-  Limite macroaree