

Comune di Gubbio  
**PIANO REGOLATORE GENERALE**  
PARTE STRUTTURALE



**אזור המגורים:**  
**אזור המסחר:**

**CARTA IDROGEOLOGICA ED IDRAULICA**  
scala 1: 10.000

Dott. Geol. Gloria Ruspi \_\_\_\_\_

Dott. Geol. Stefano Merangola \_\_\_\_\_

Dott. Geol. Fausto Pelicci \_\_\_\_\_

Dott. Geol. Arnaldo Ridolfi \_\_\_\_\_

Dott. Geol. Stefano Tosti \_\_\_\_\_





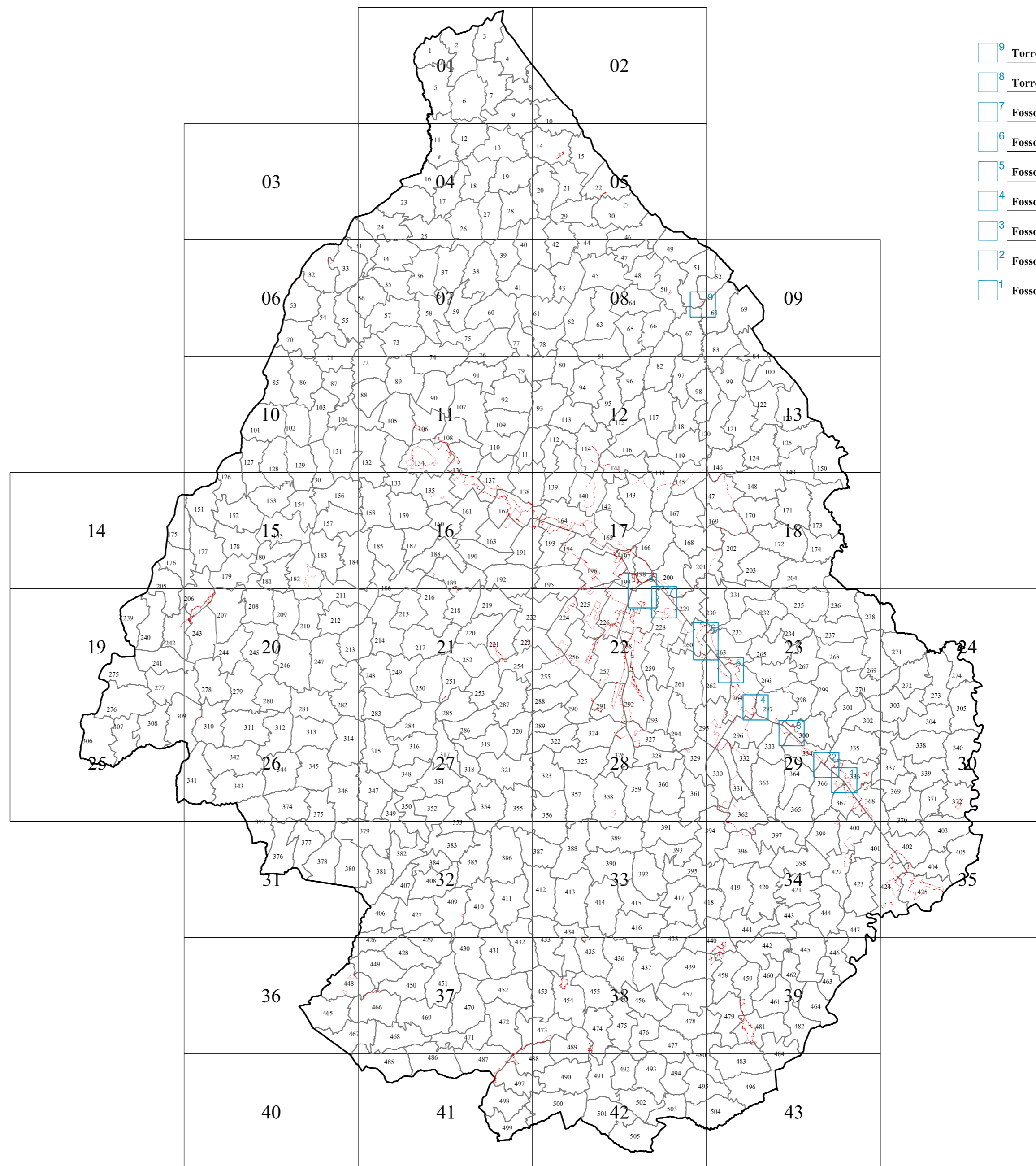

VEDI LEGENDA A PAGINA 44



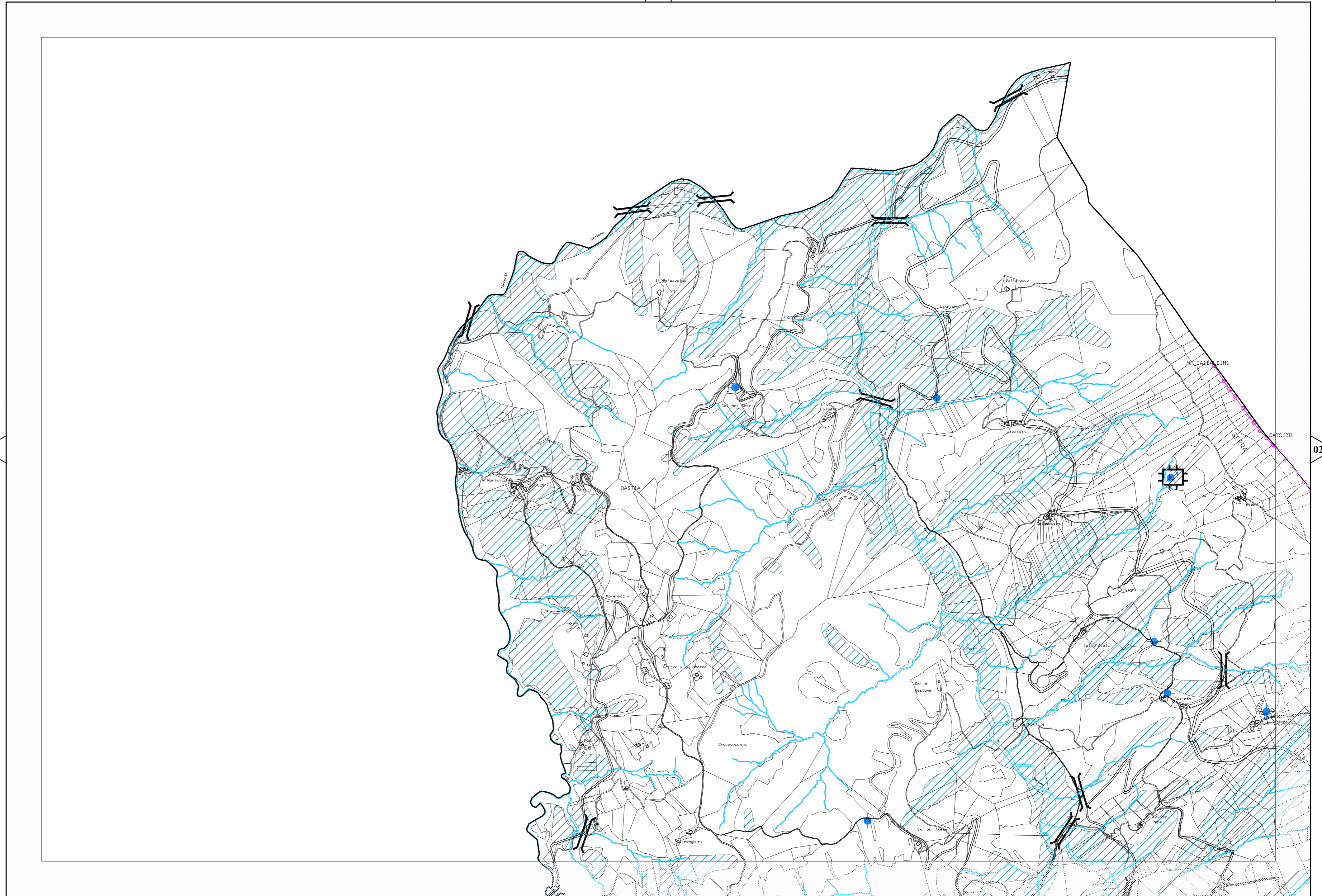



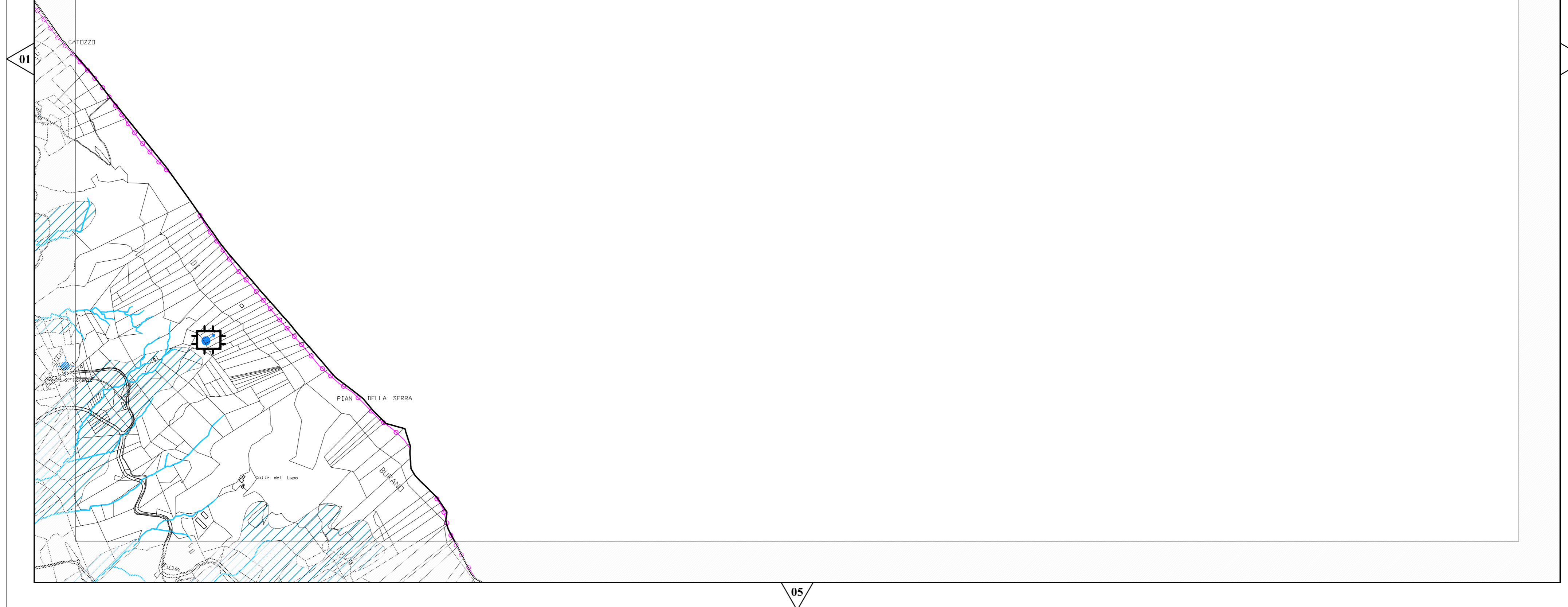
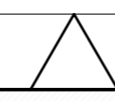



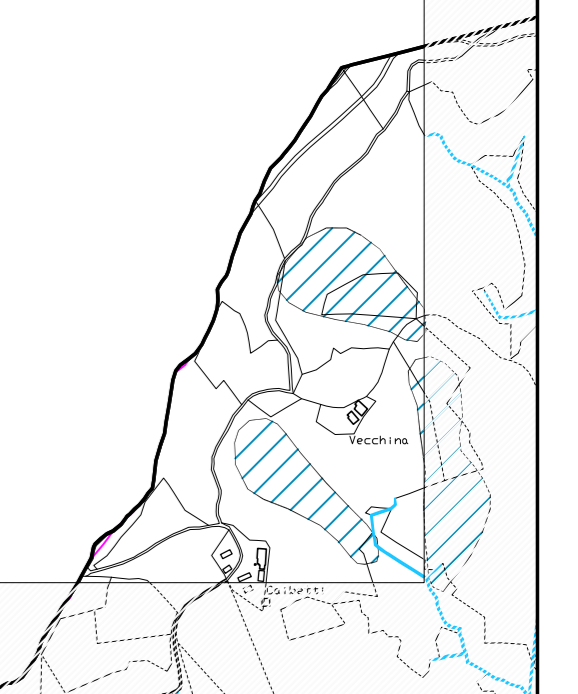
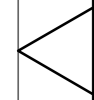
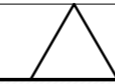



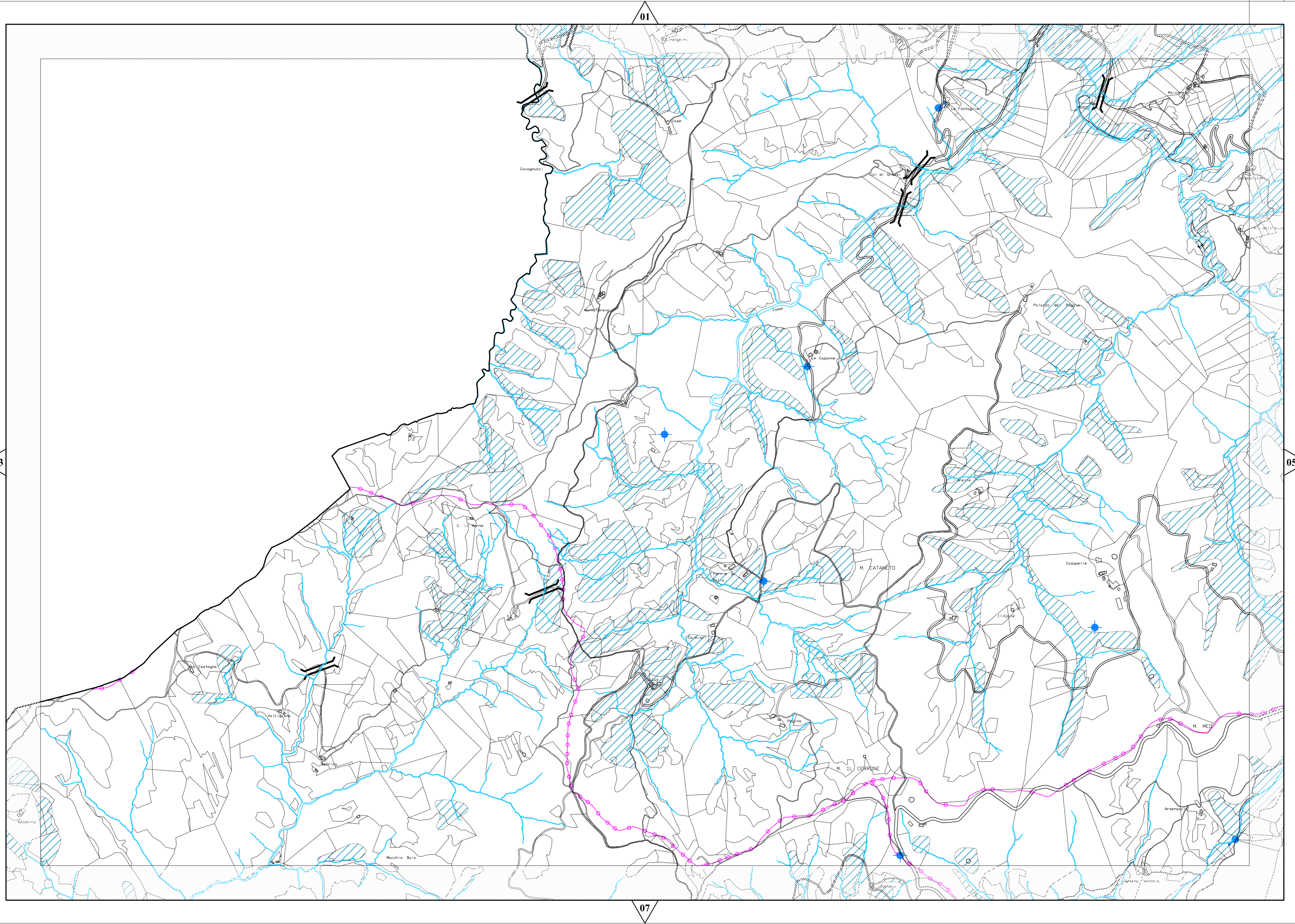



02

04

08

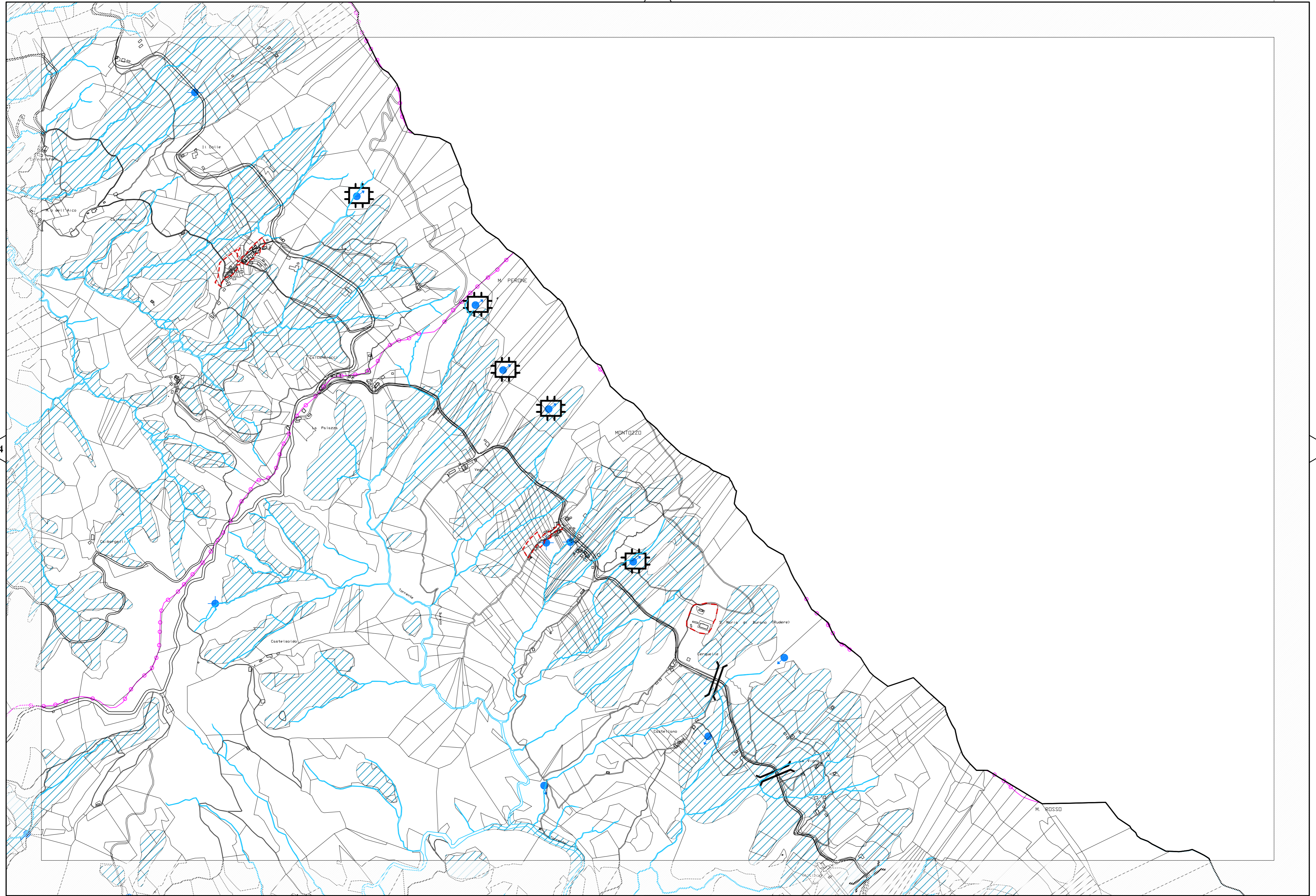



03

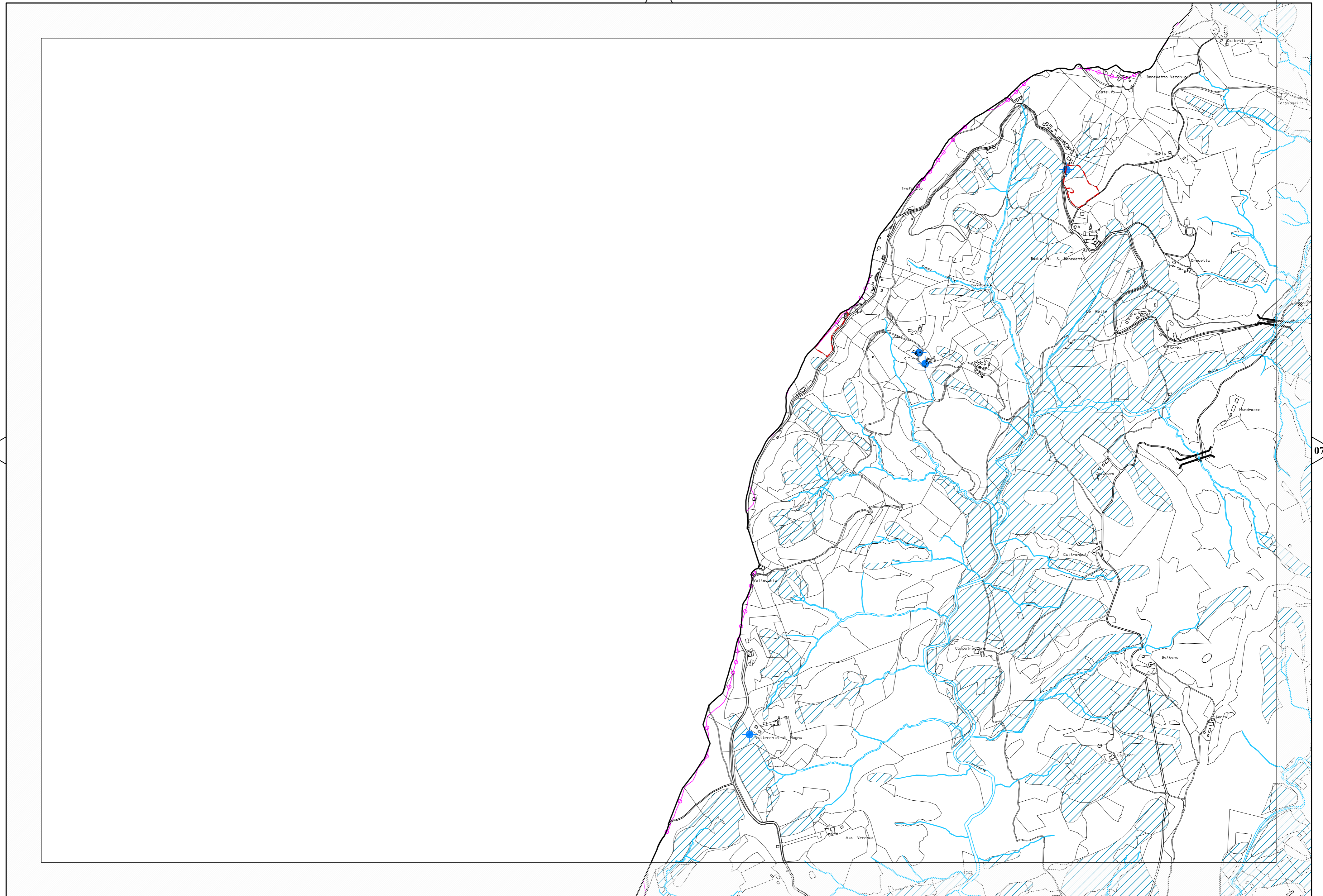

07

10



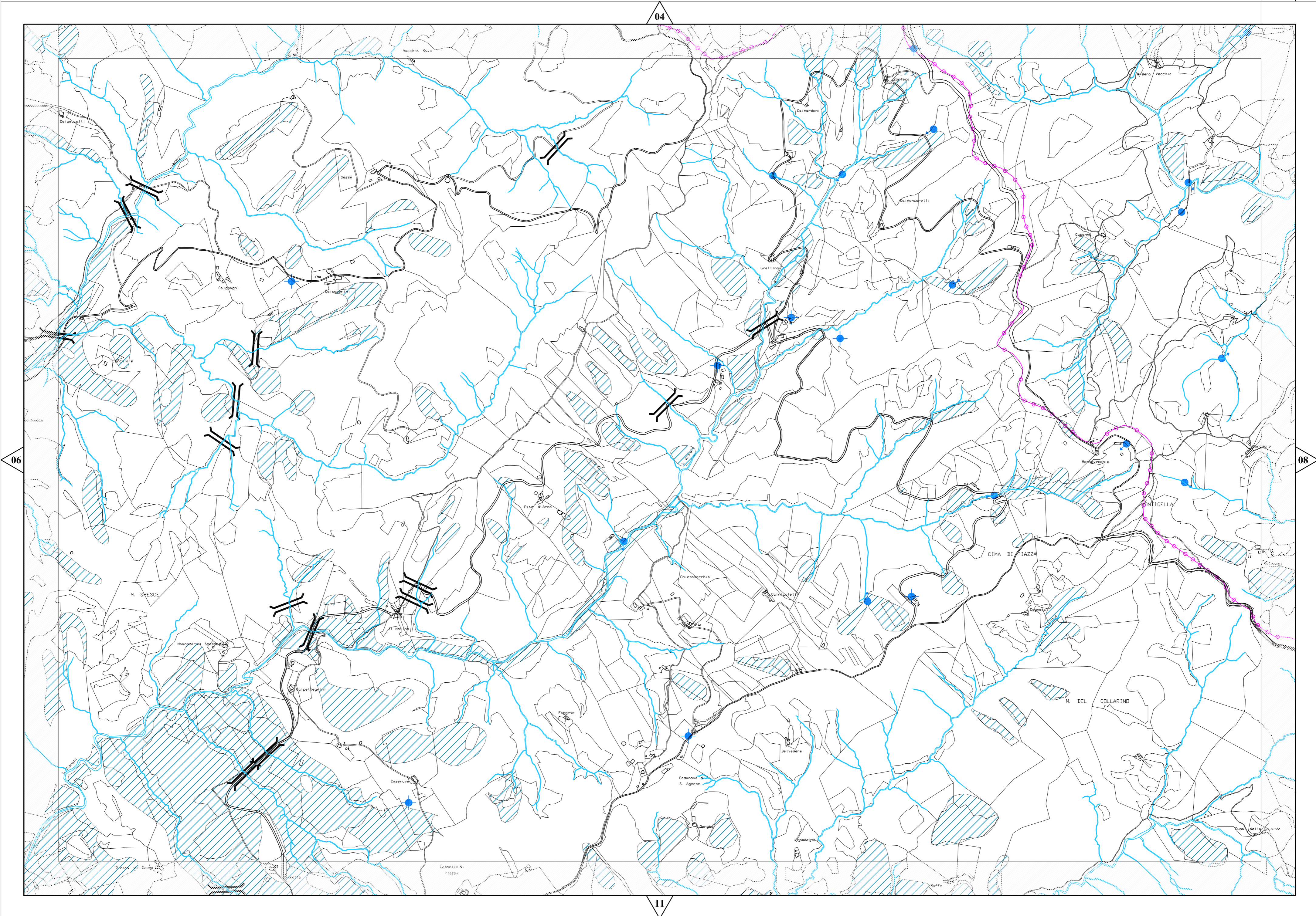



05

07

09

12

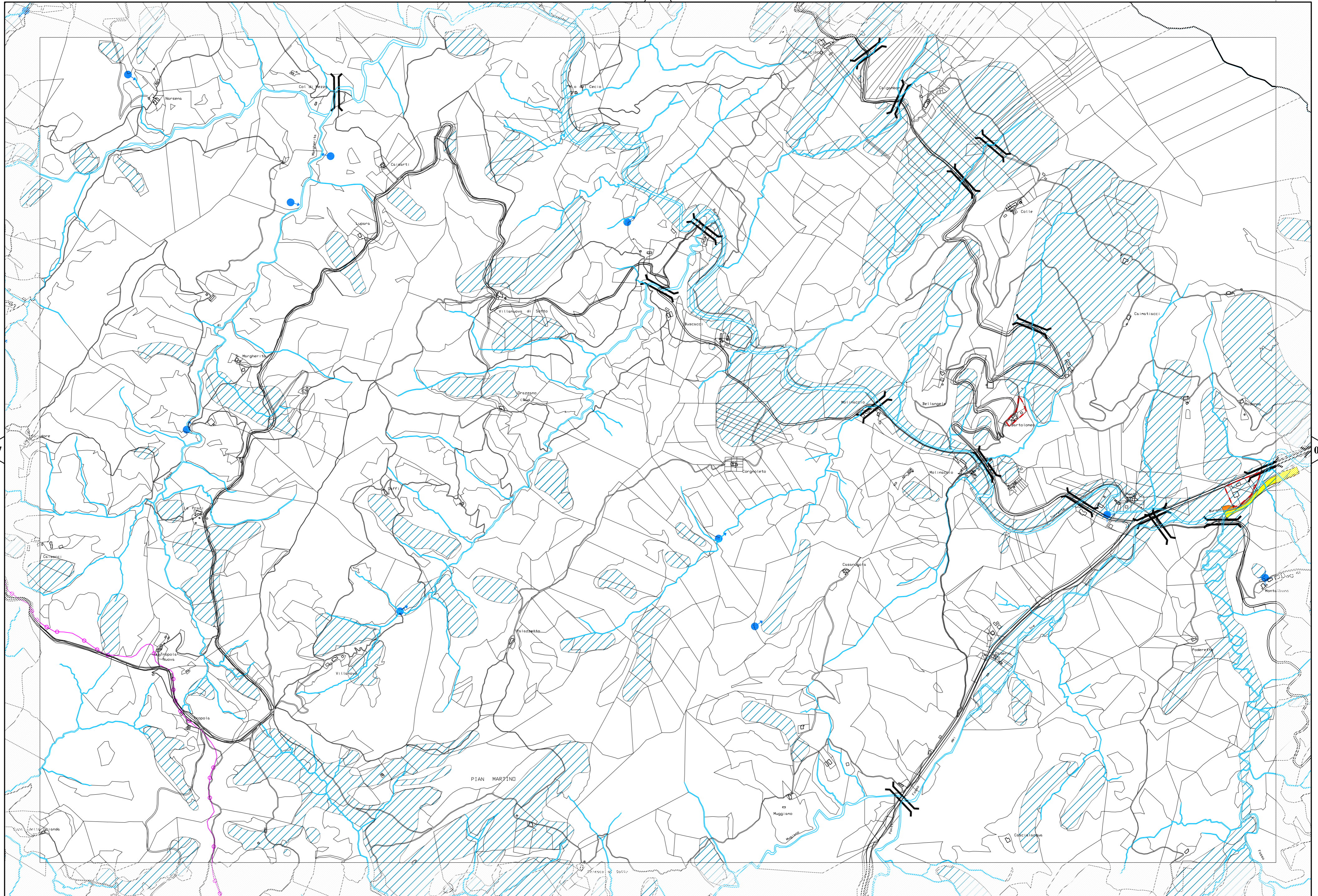



08

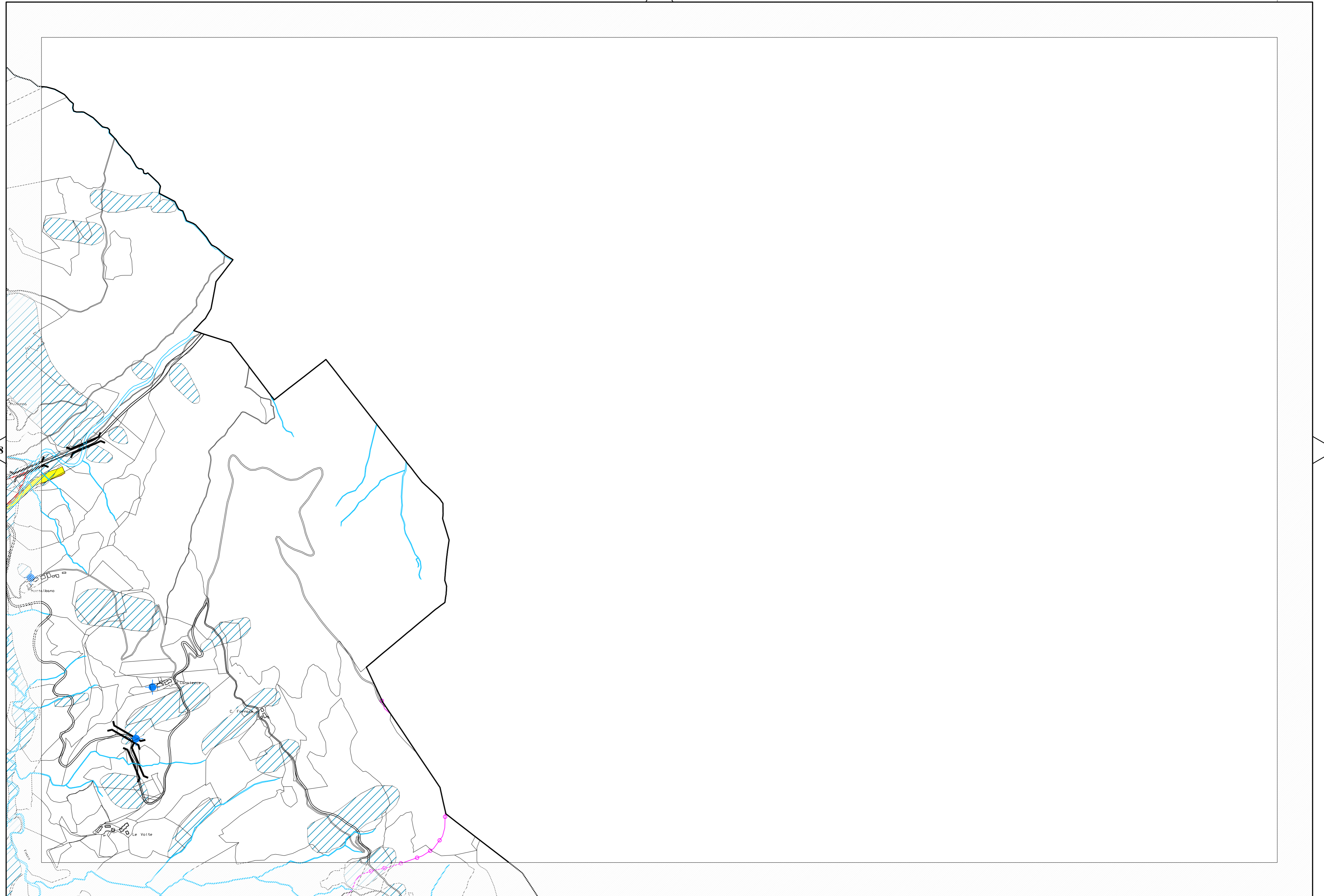

13



06

15

11

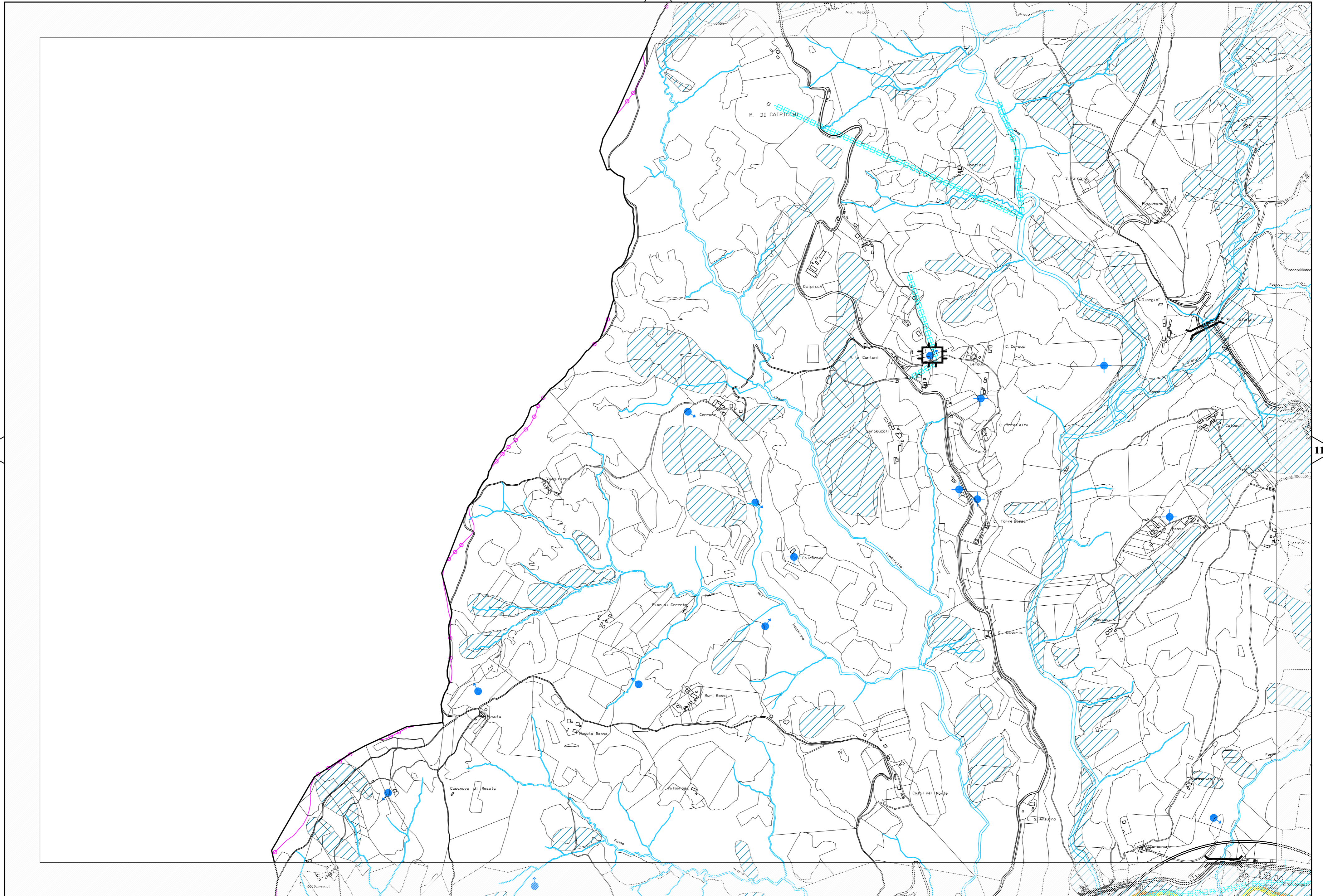



07

10

12

16

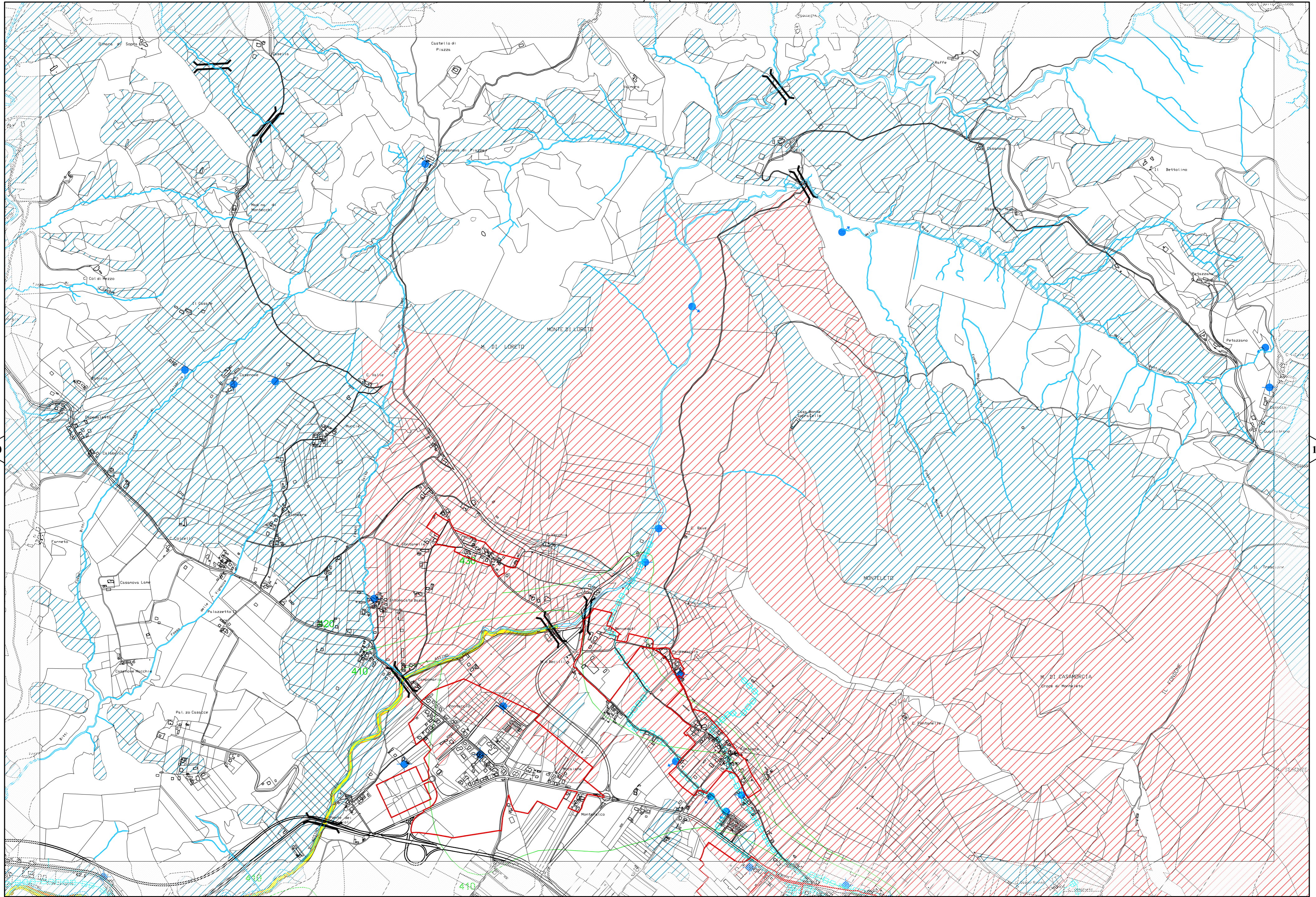



08

11

13

17

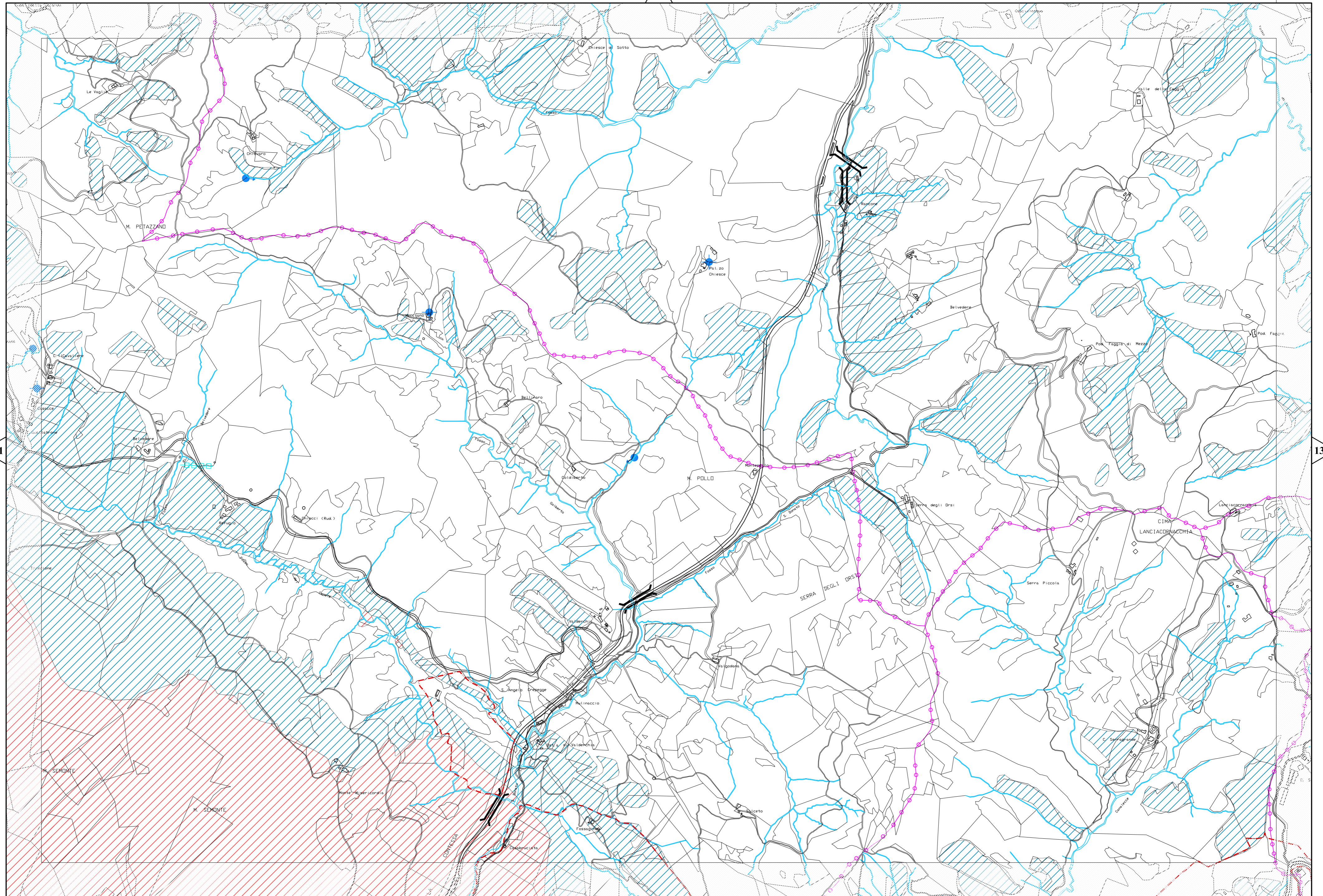



09

12

18

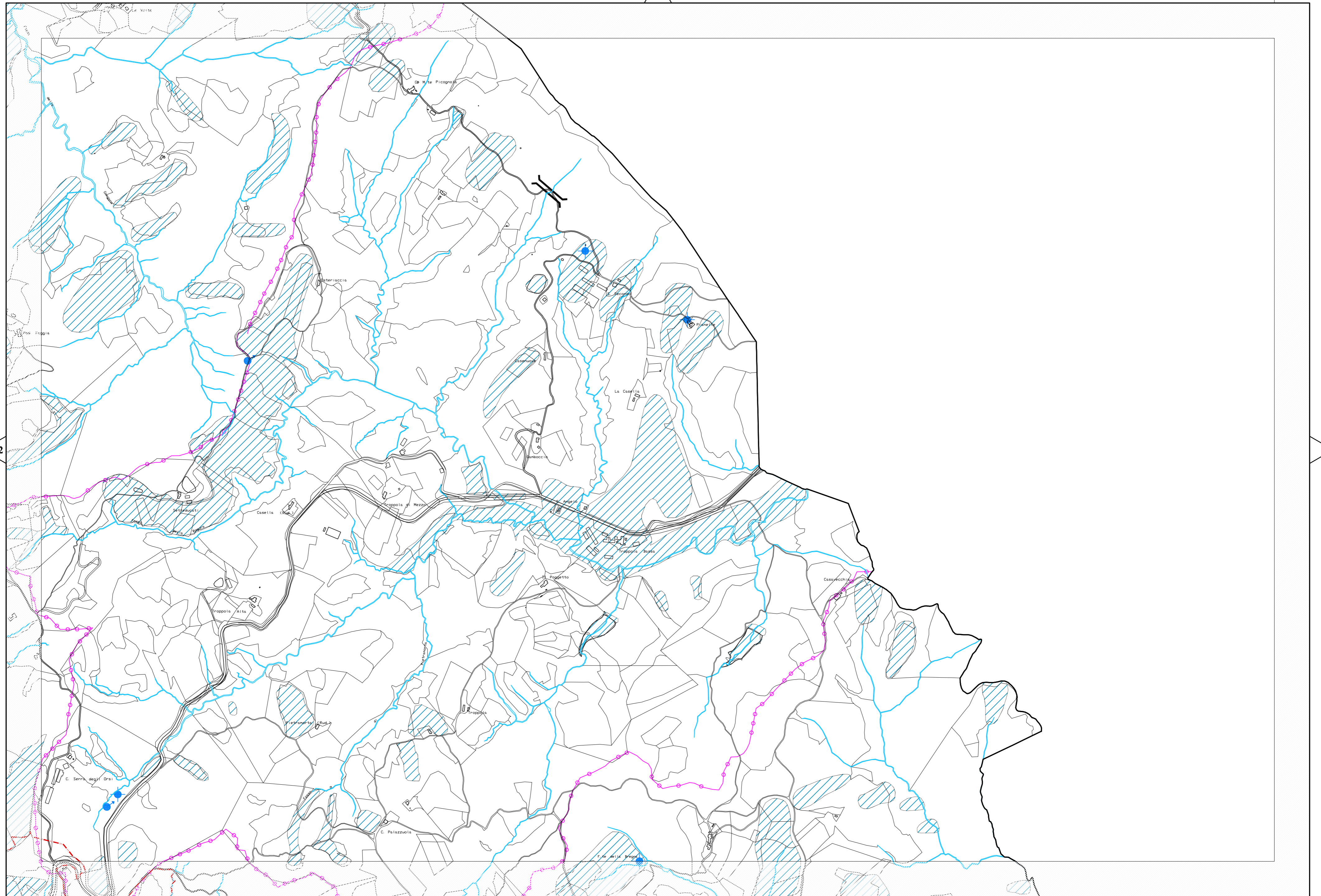



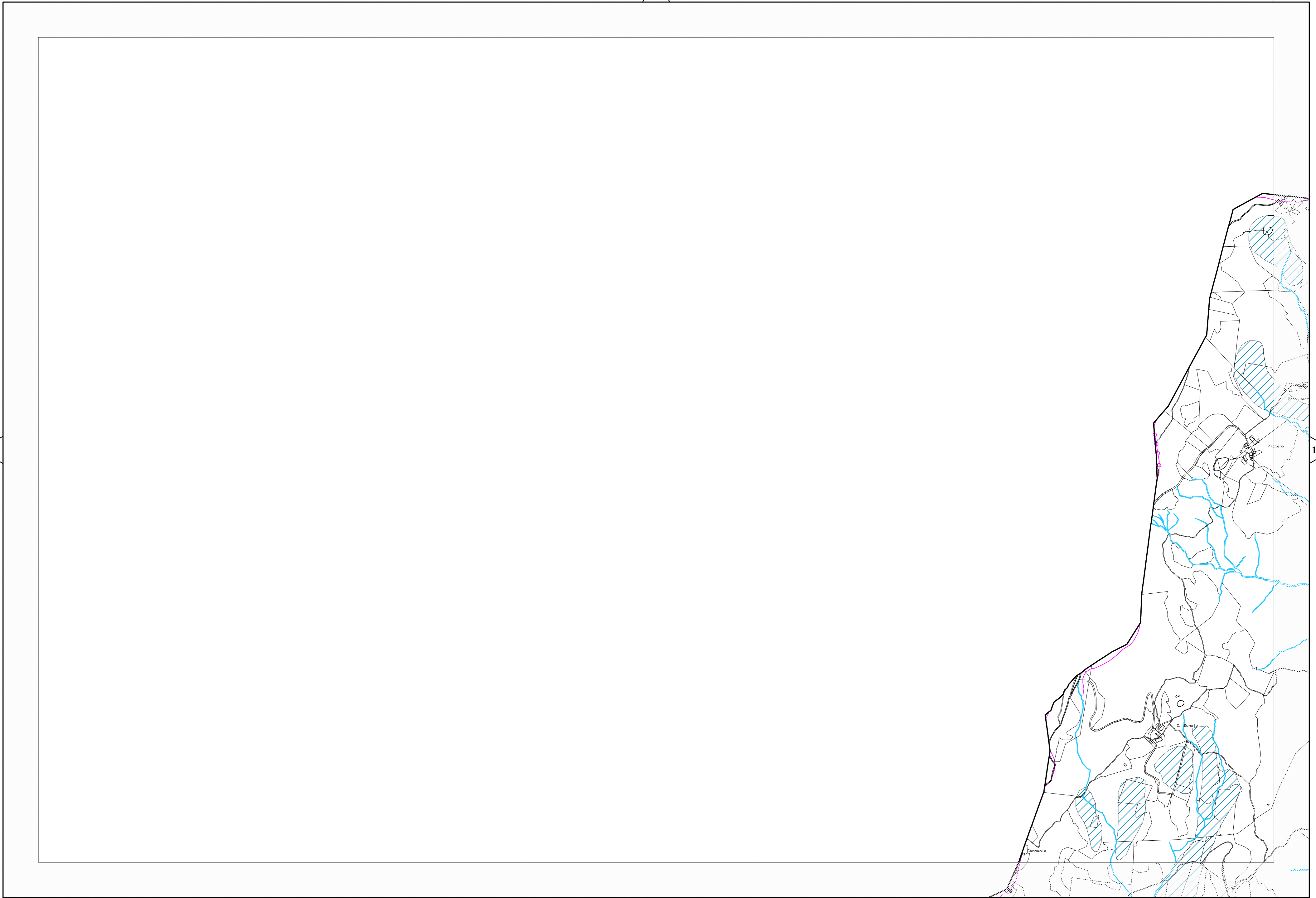
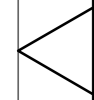
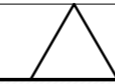



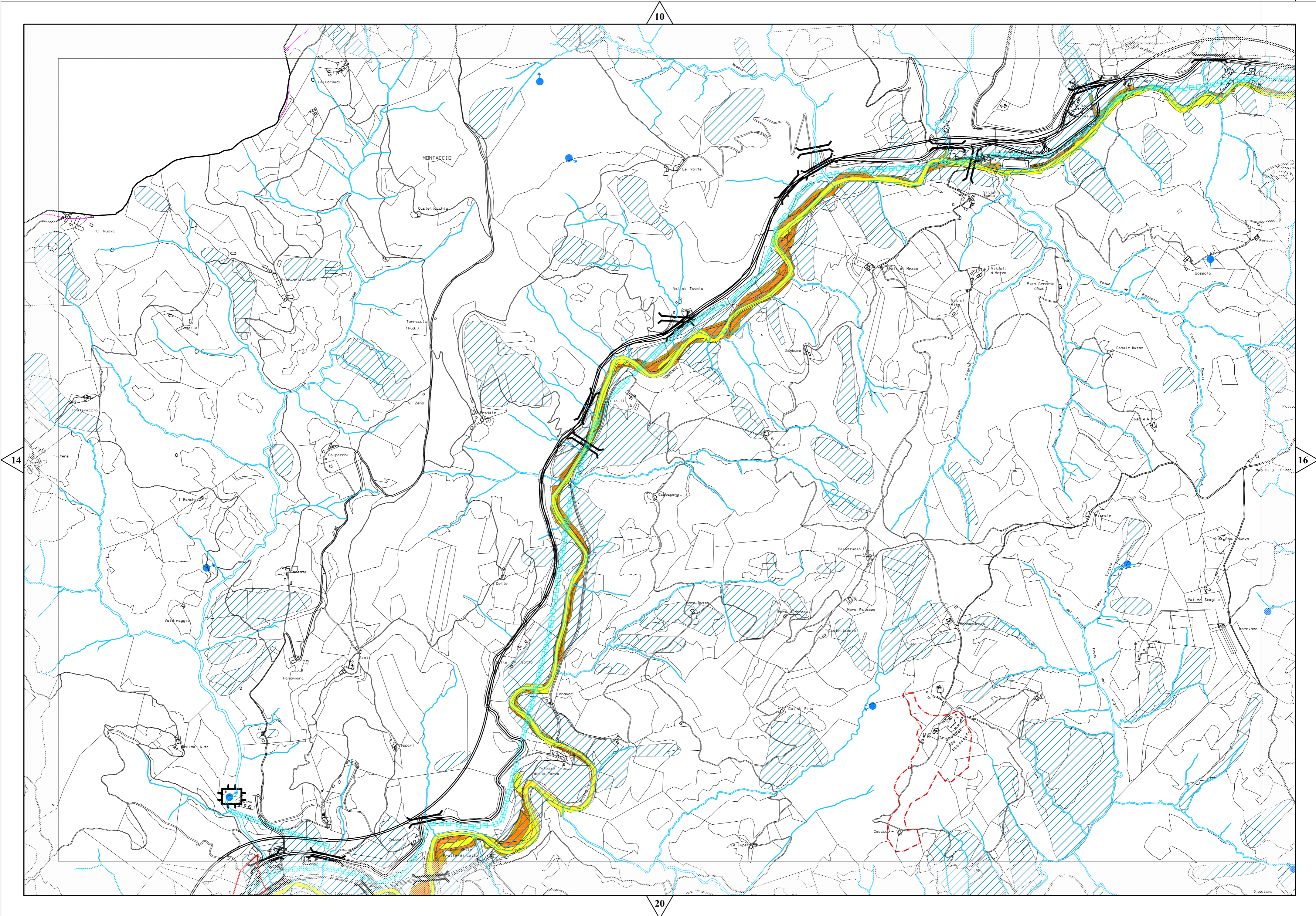



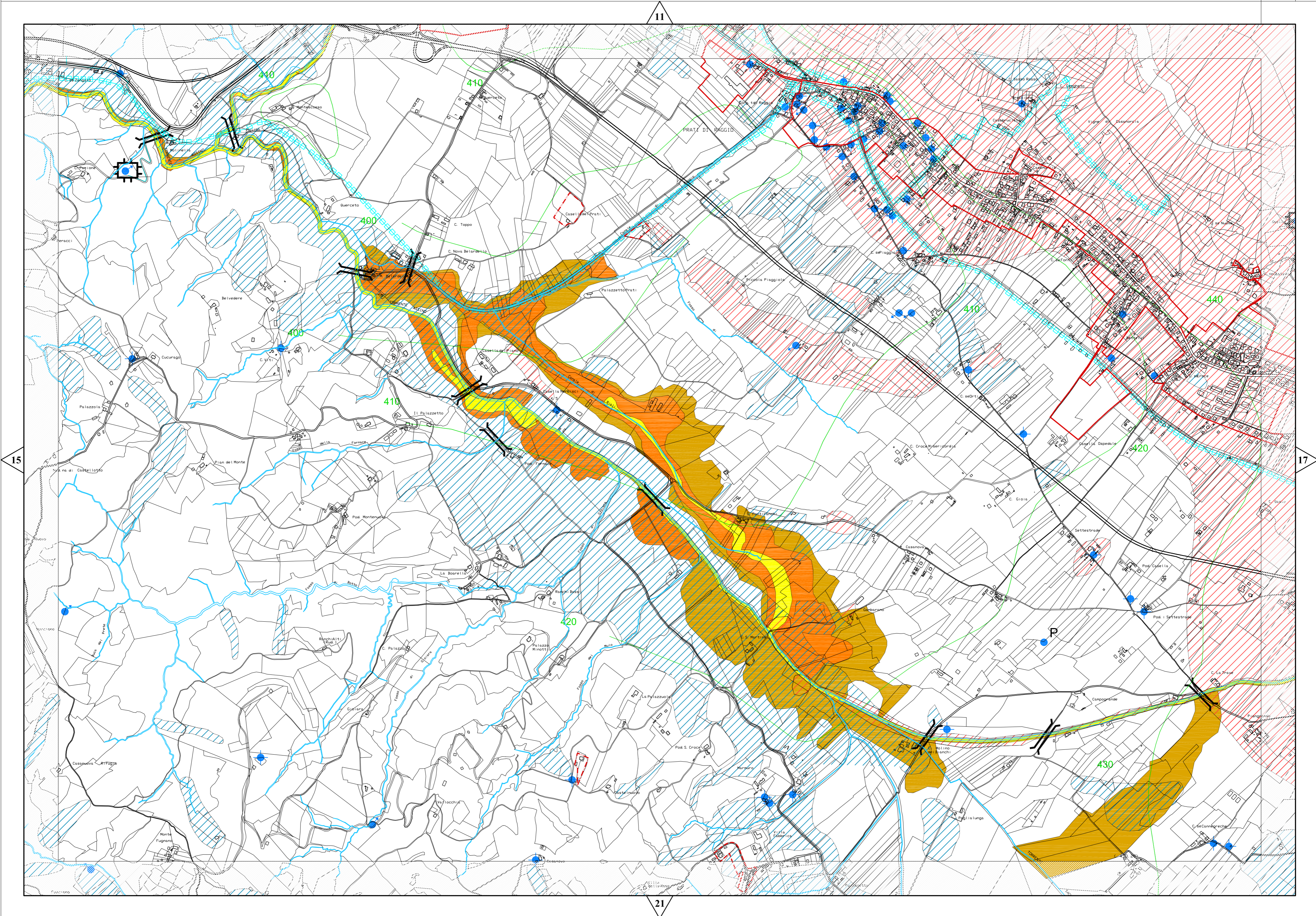



12

16

18

22

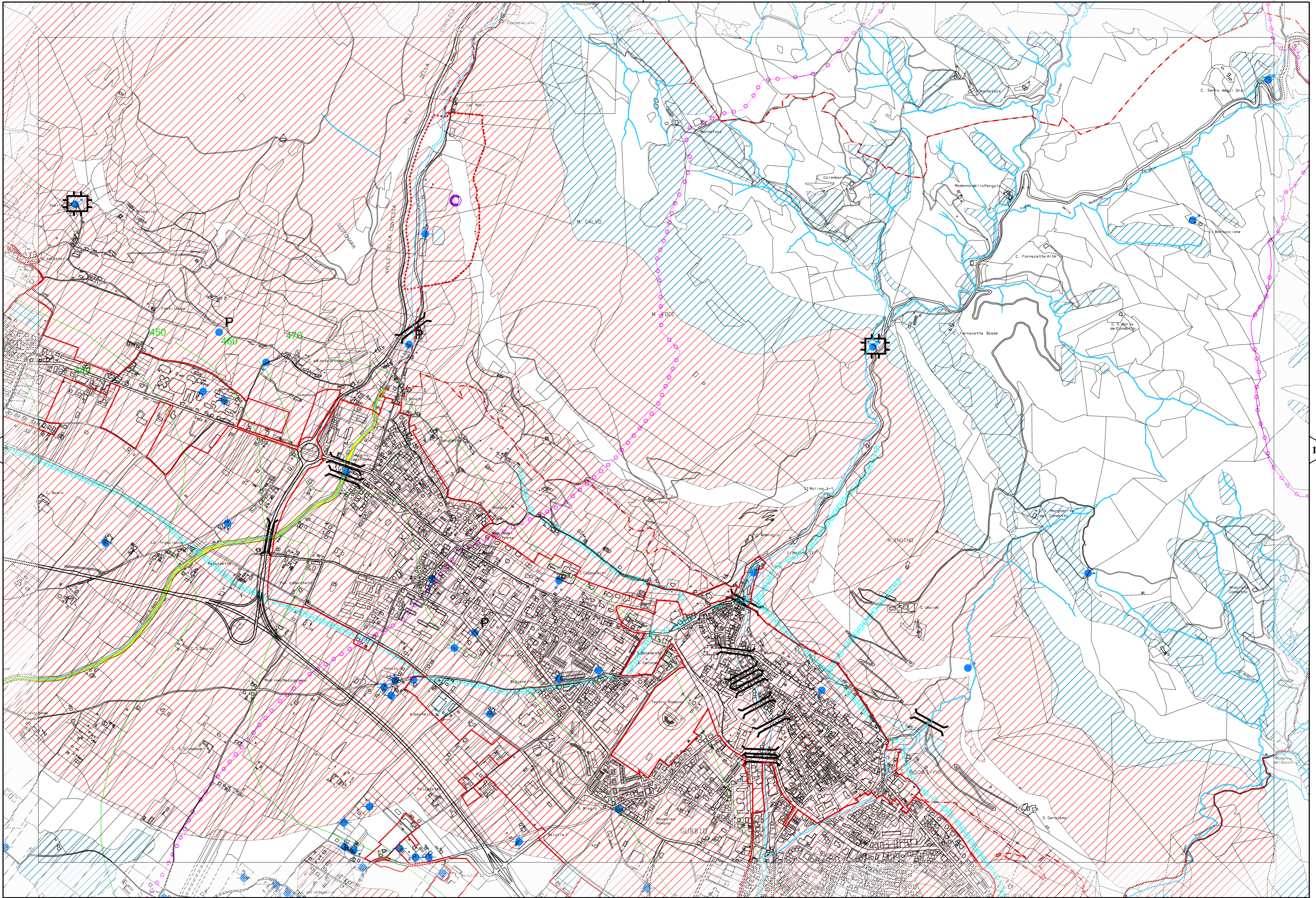







14

25

20

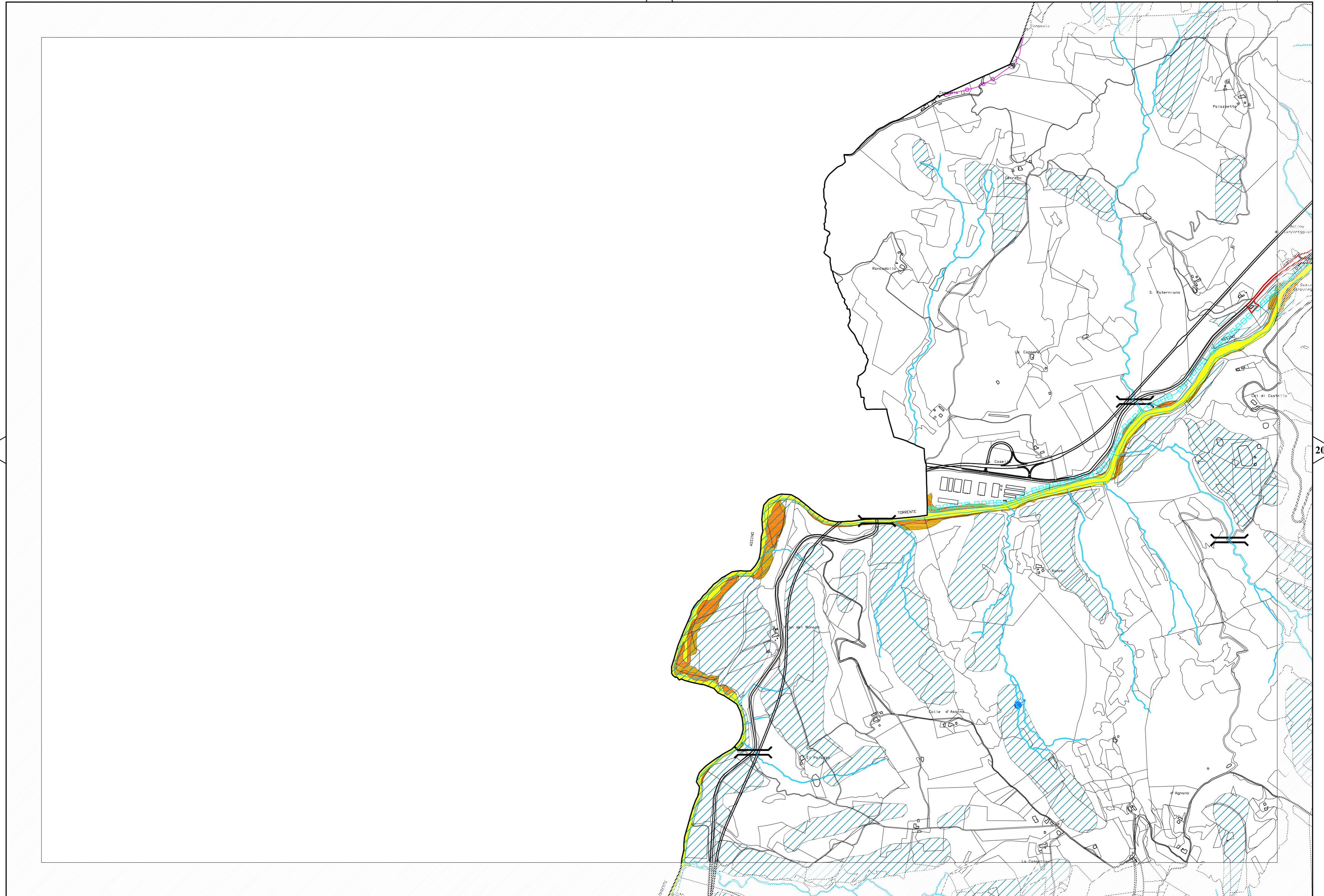



15

19

21

26

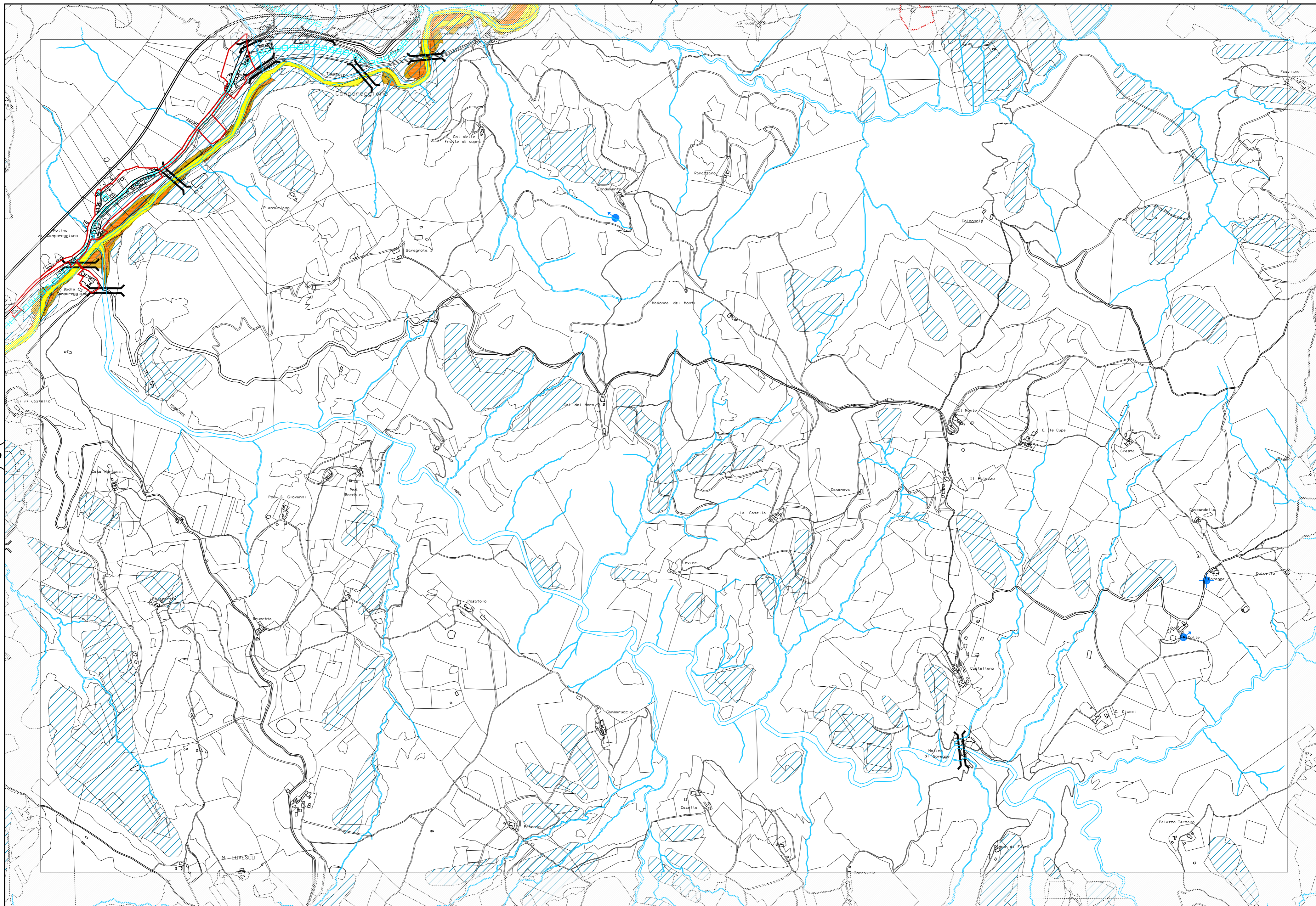



16

20

22

27

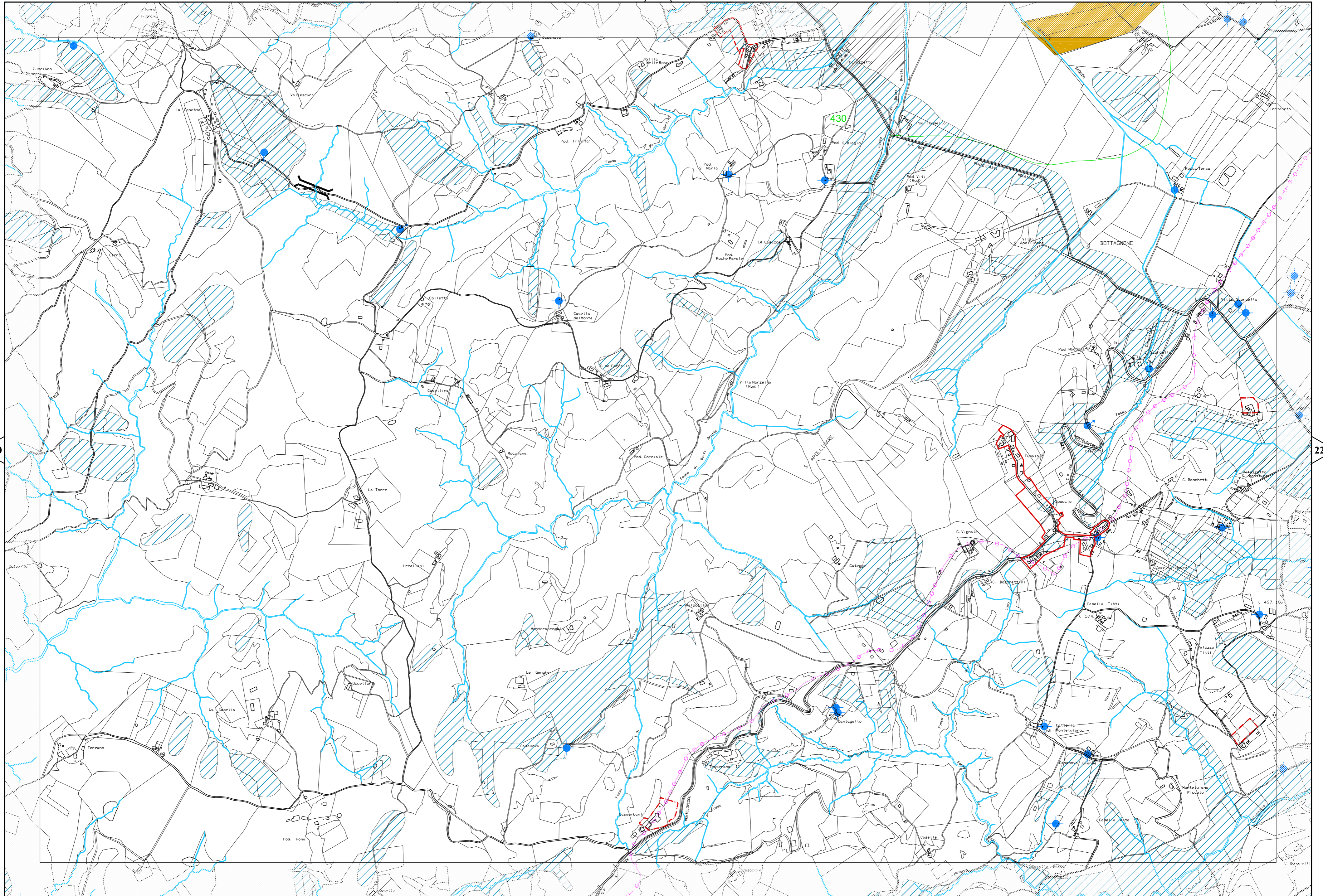



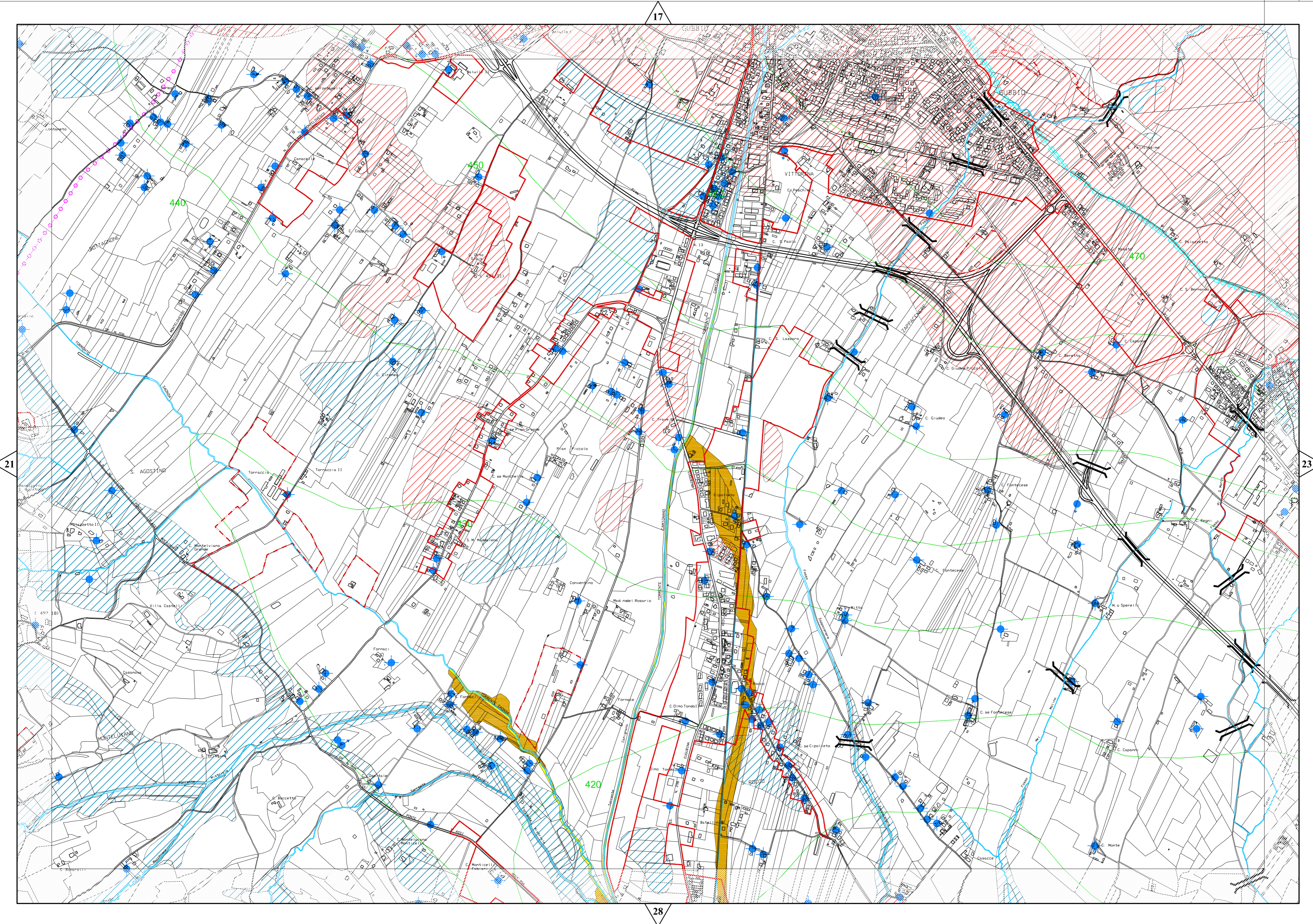



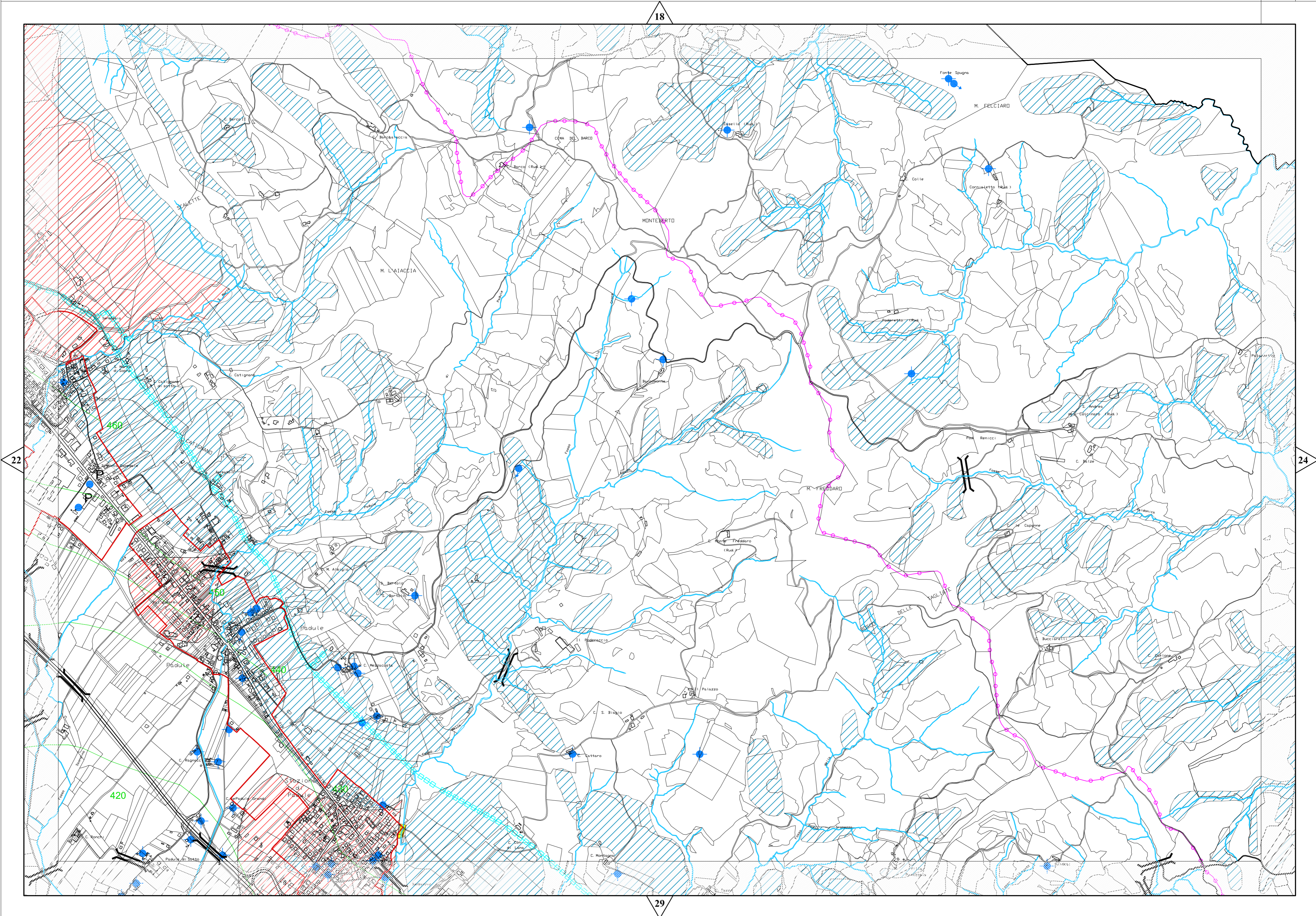







19

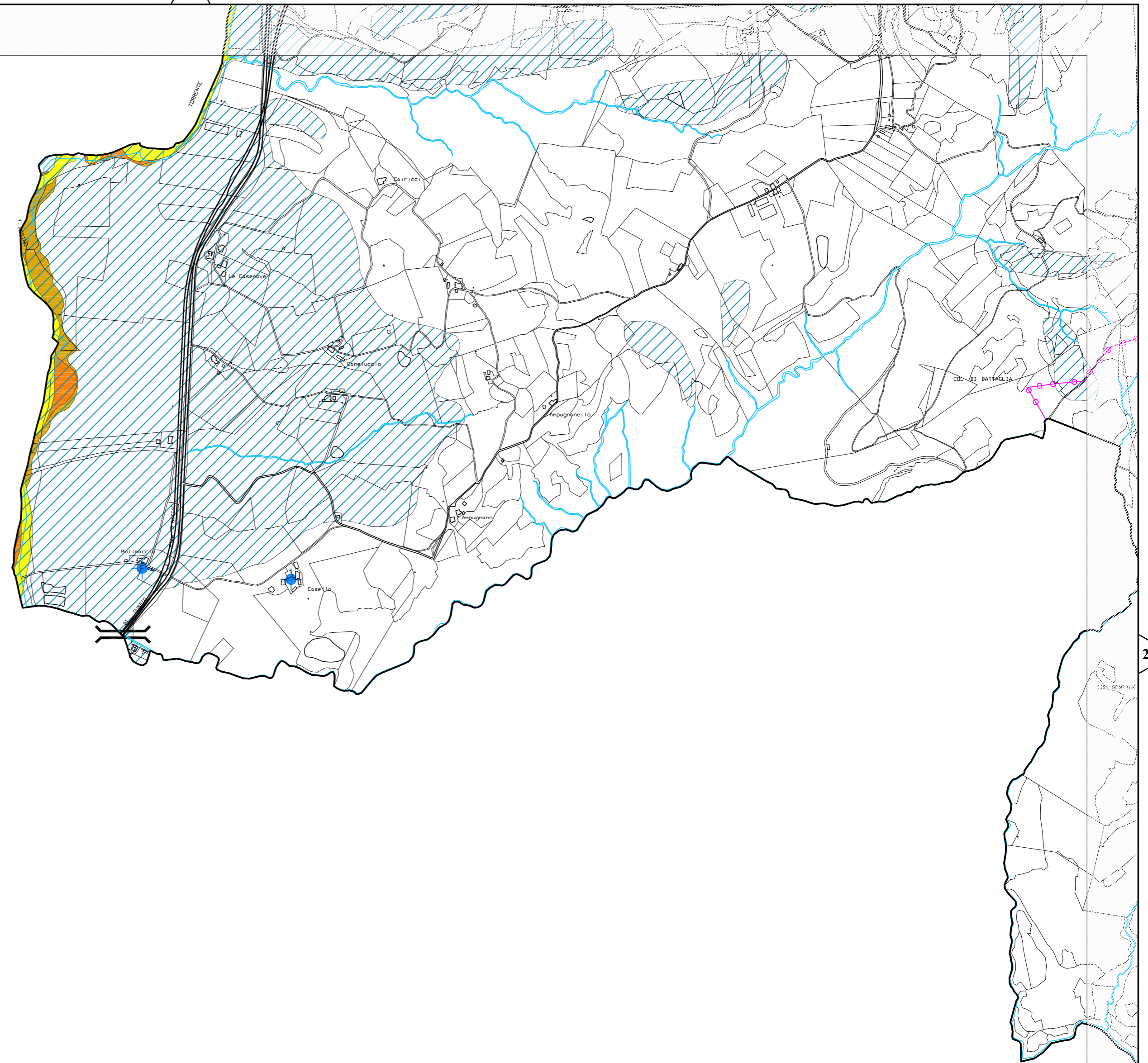

26



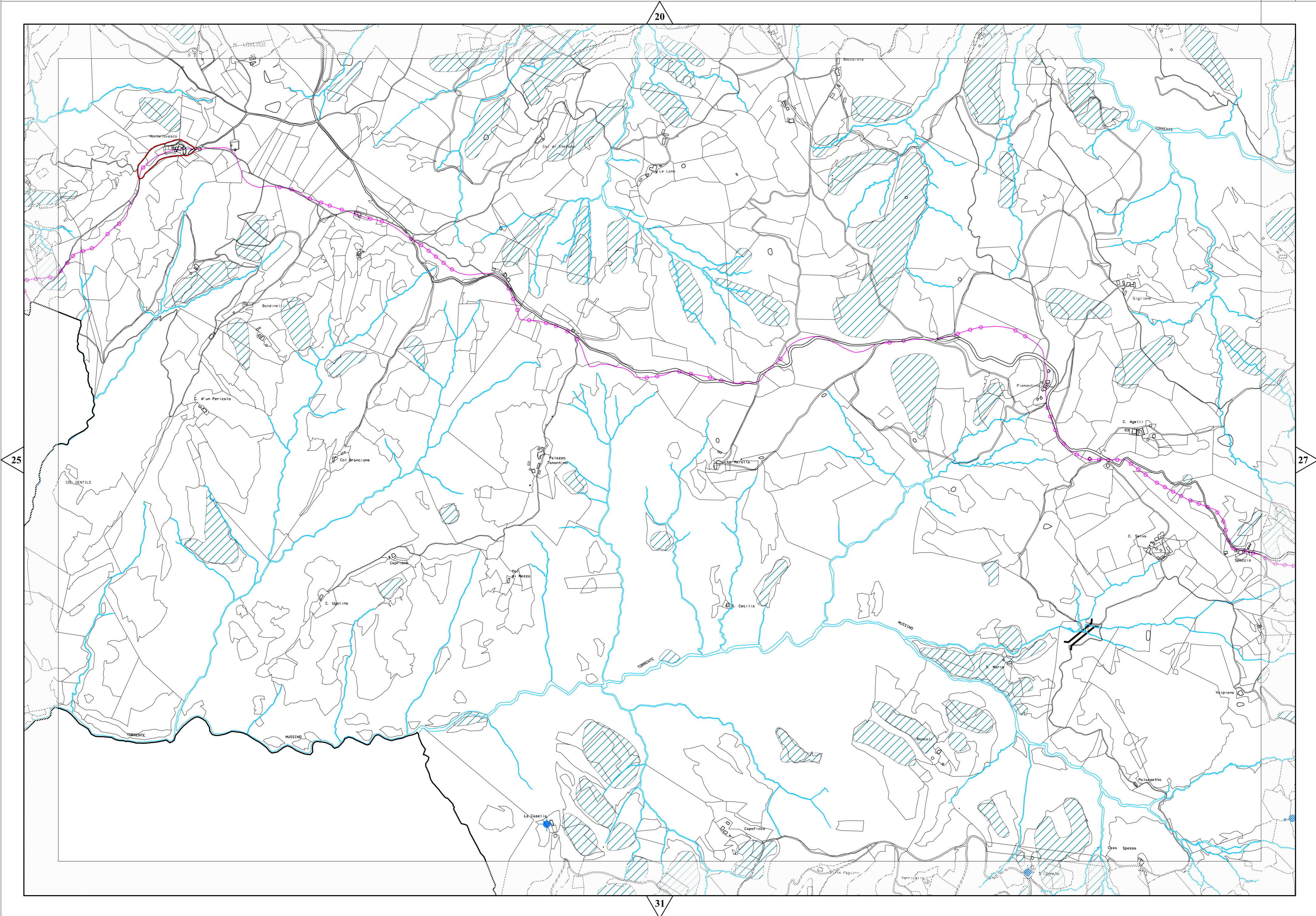







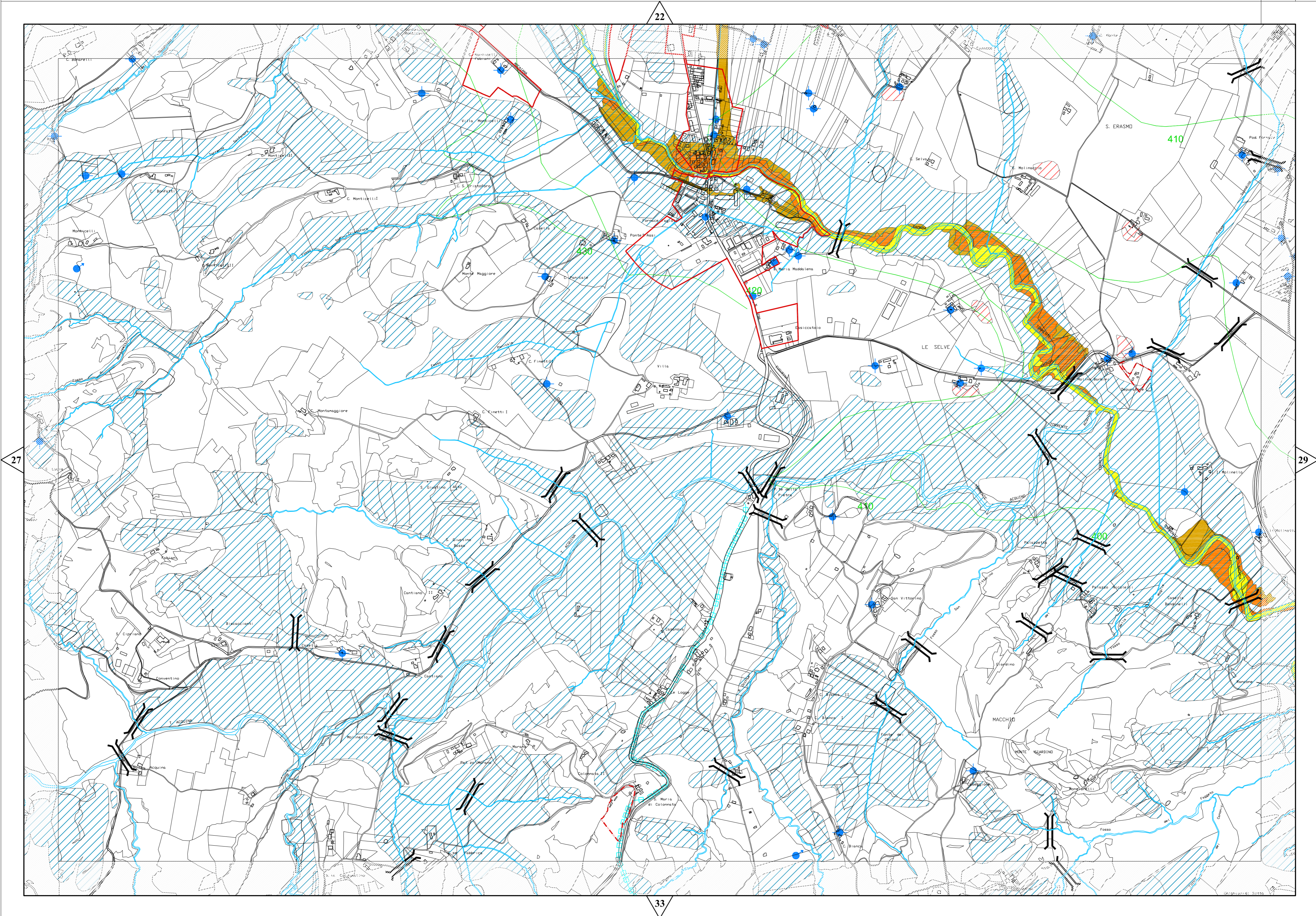







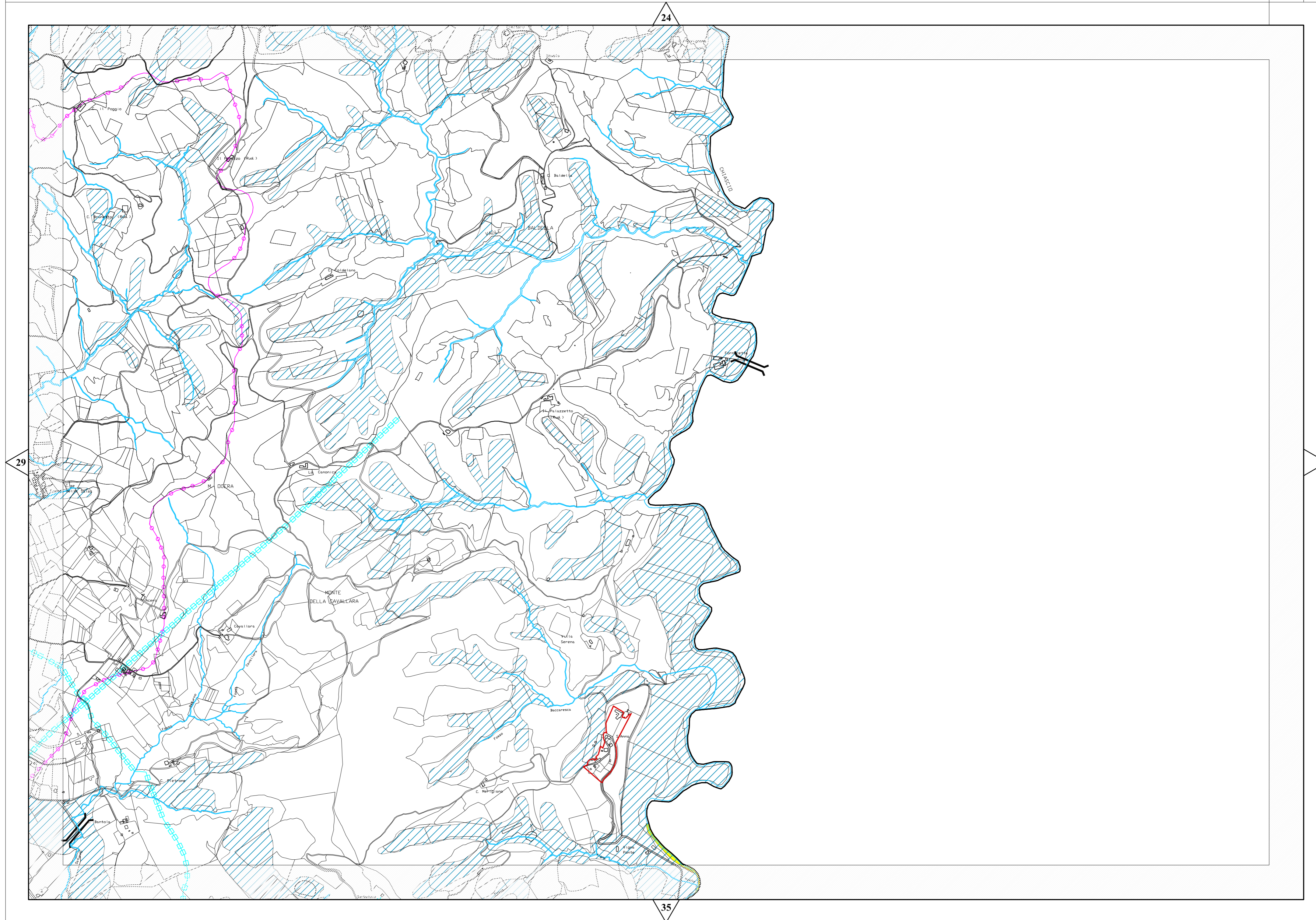



26

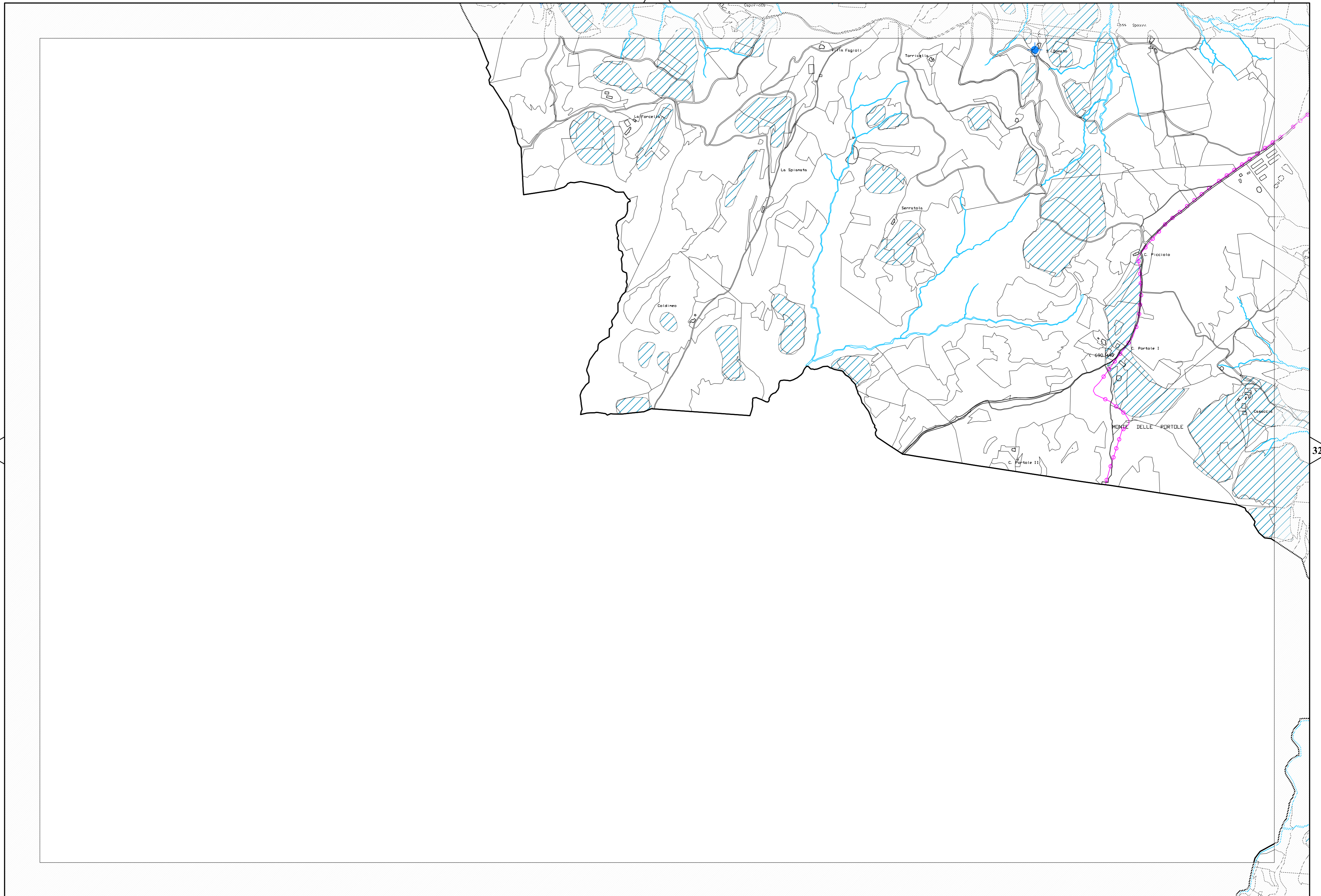

32

36



27

31

33

37

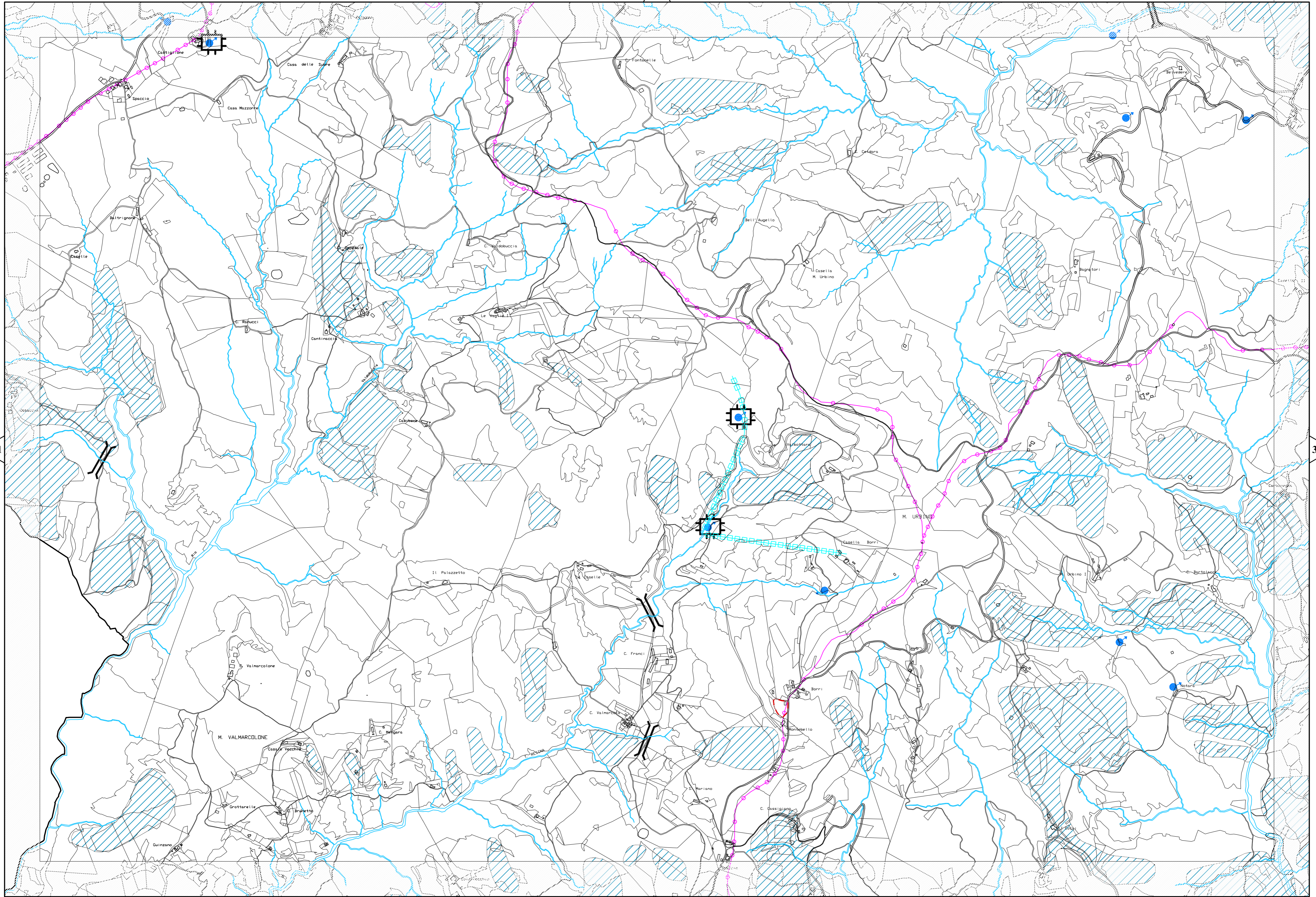



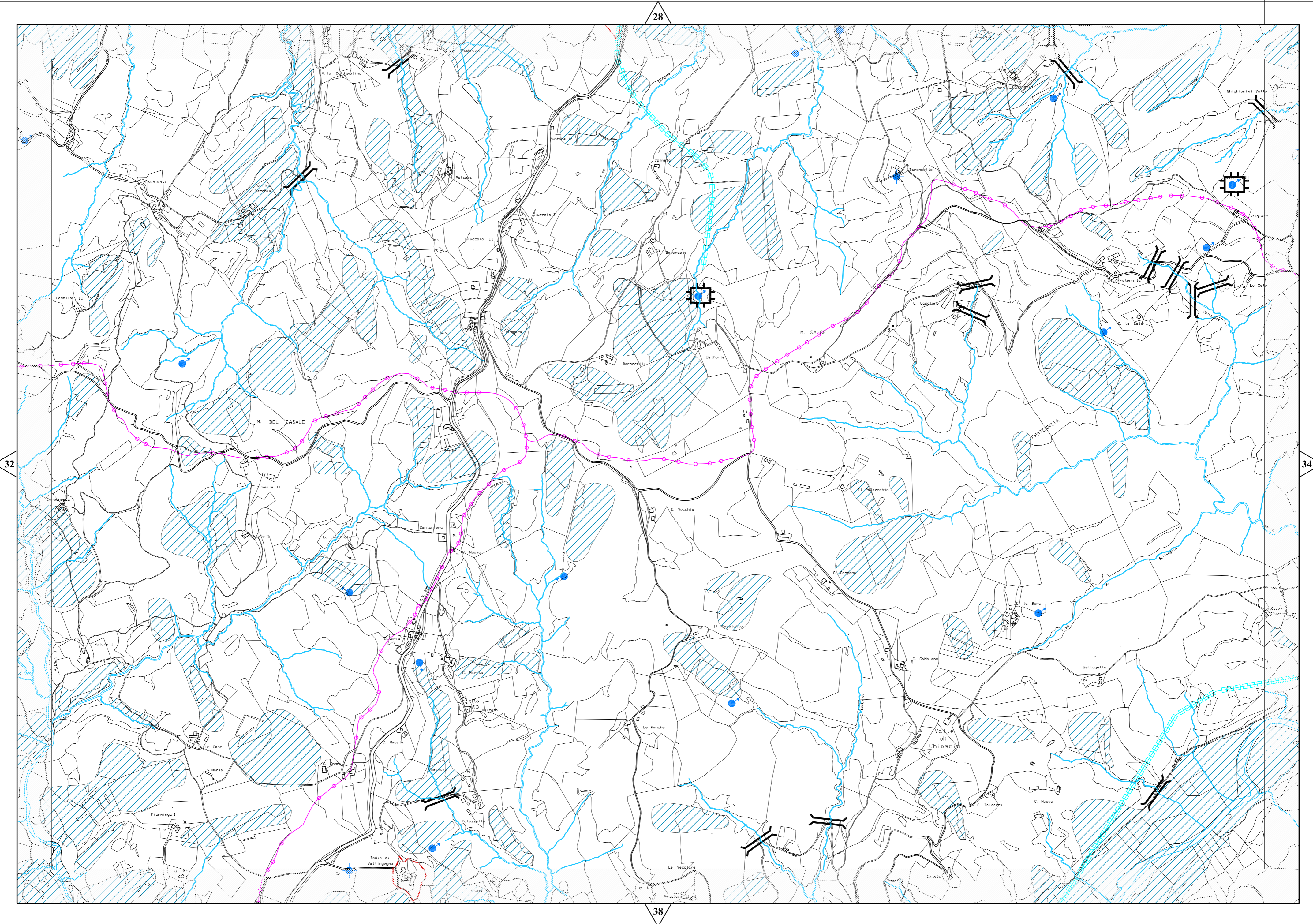



29

33

35

39

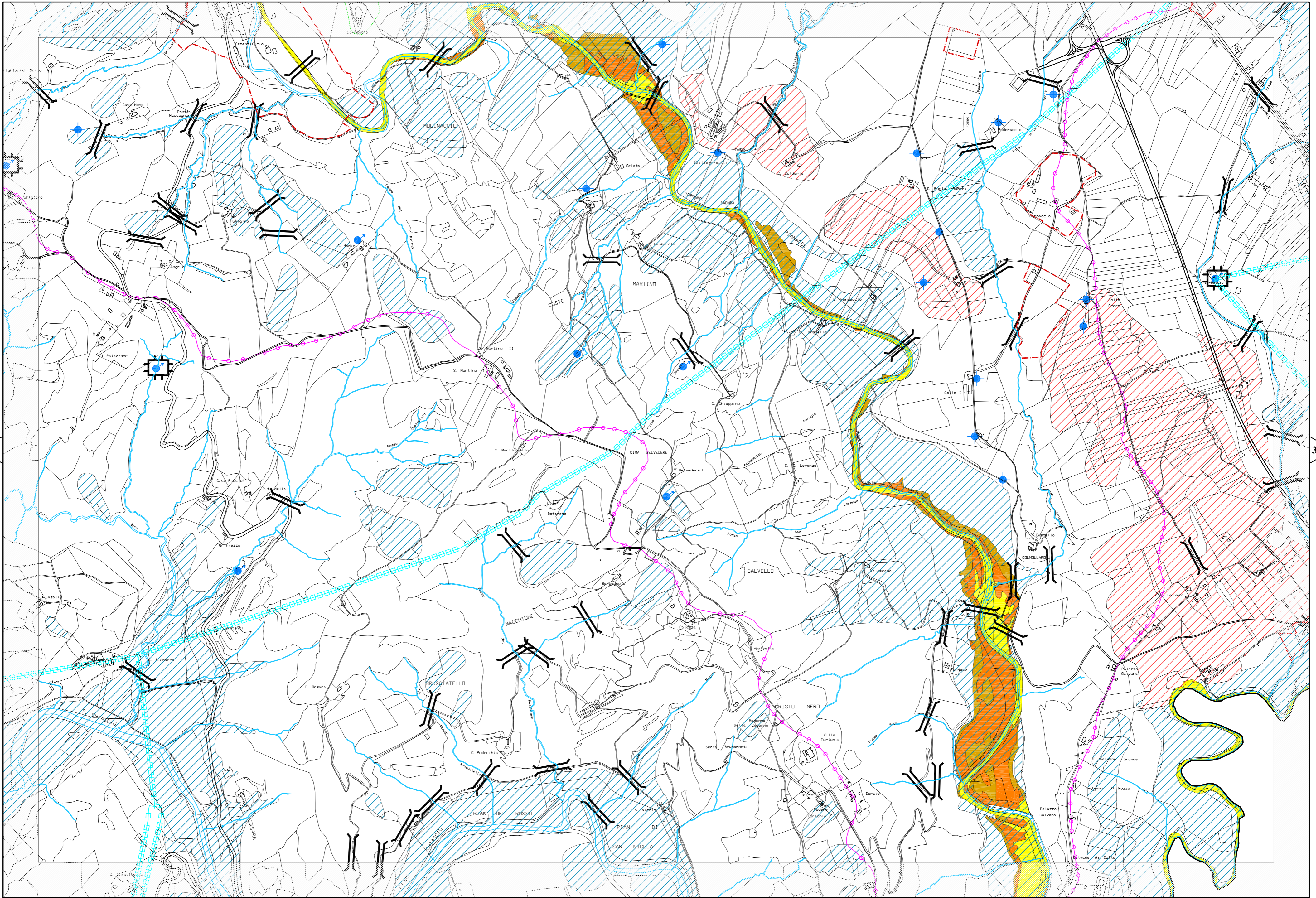



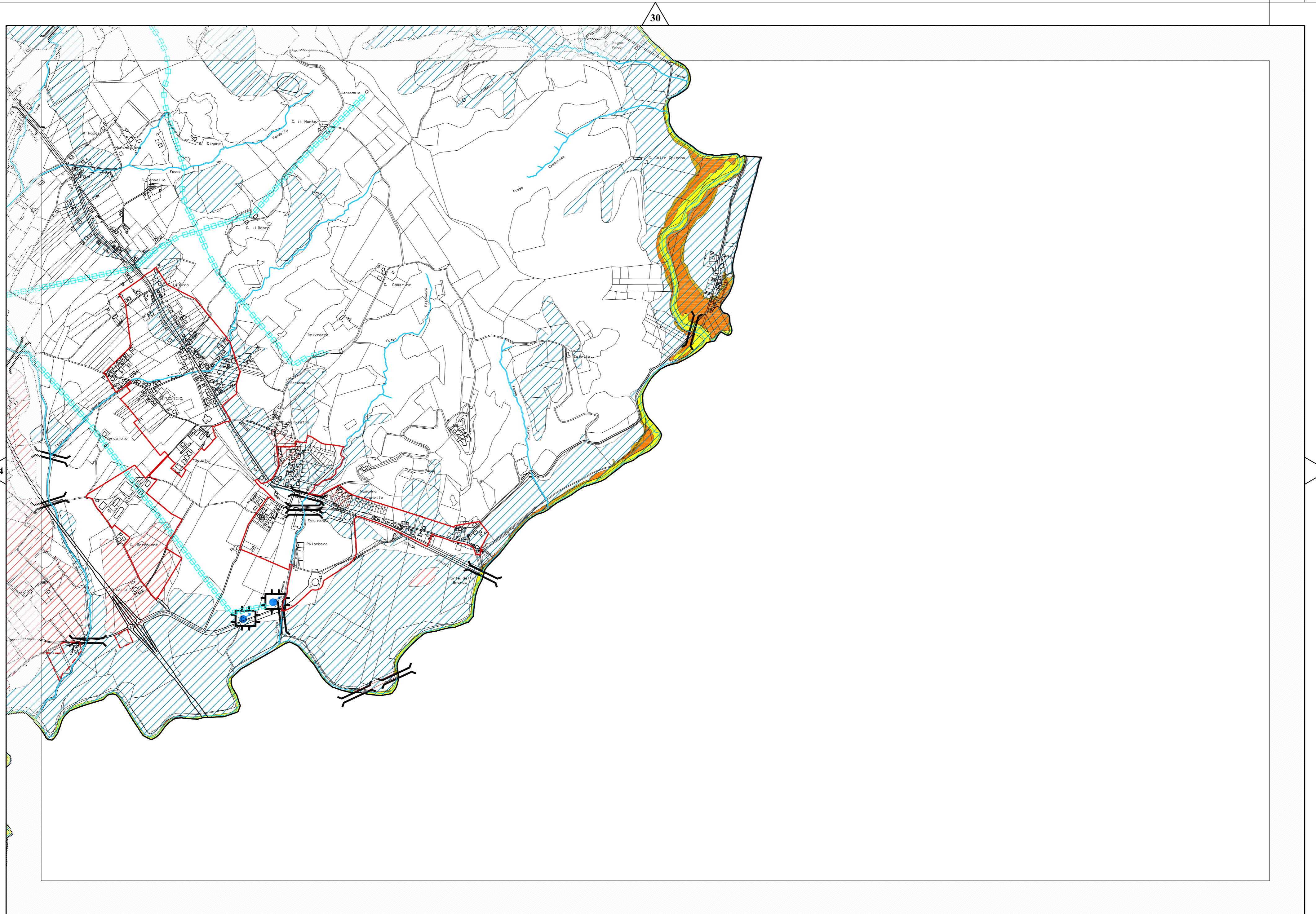



31

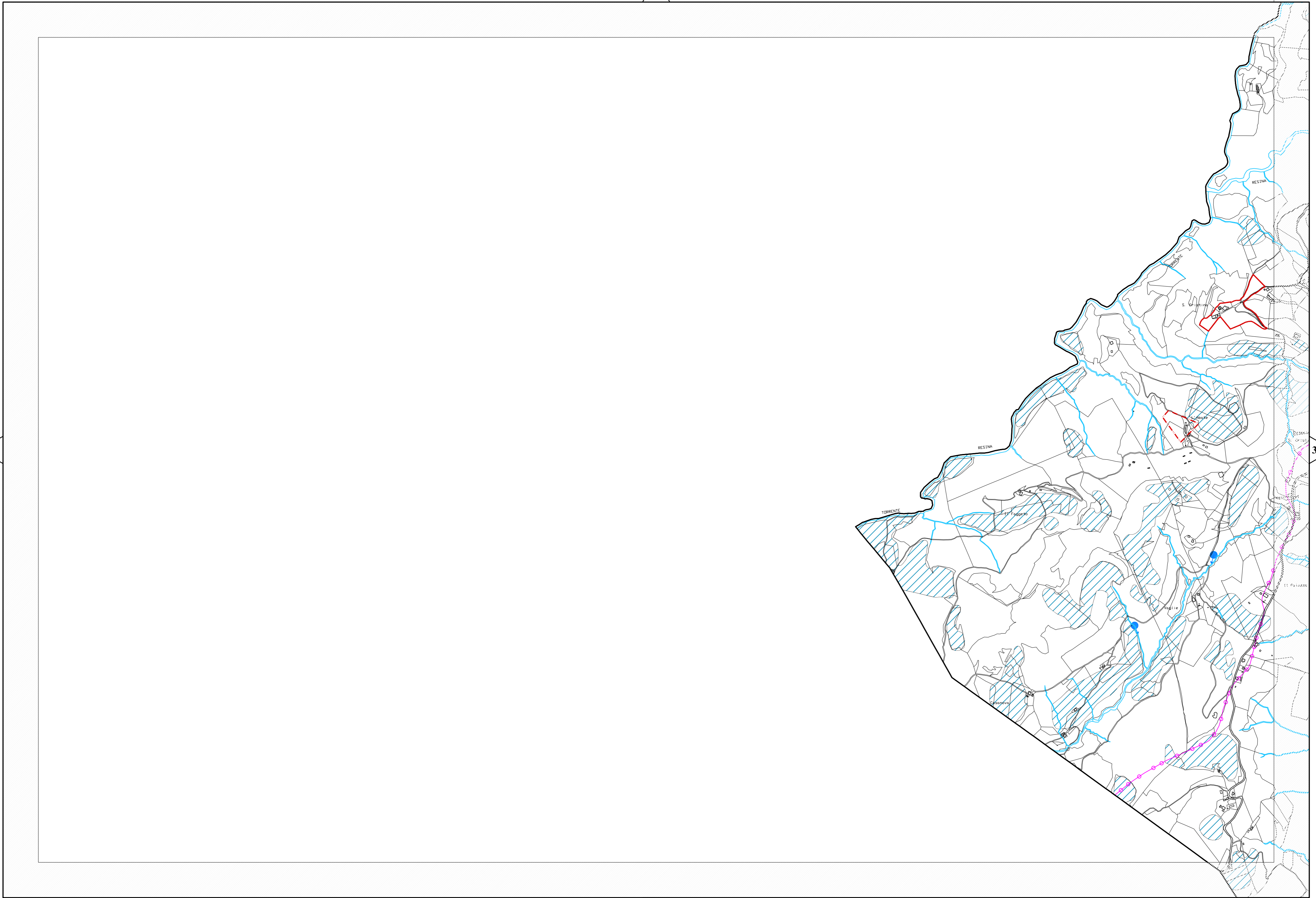

37

40



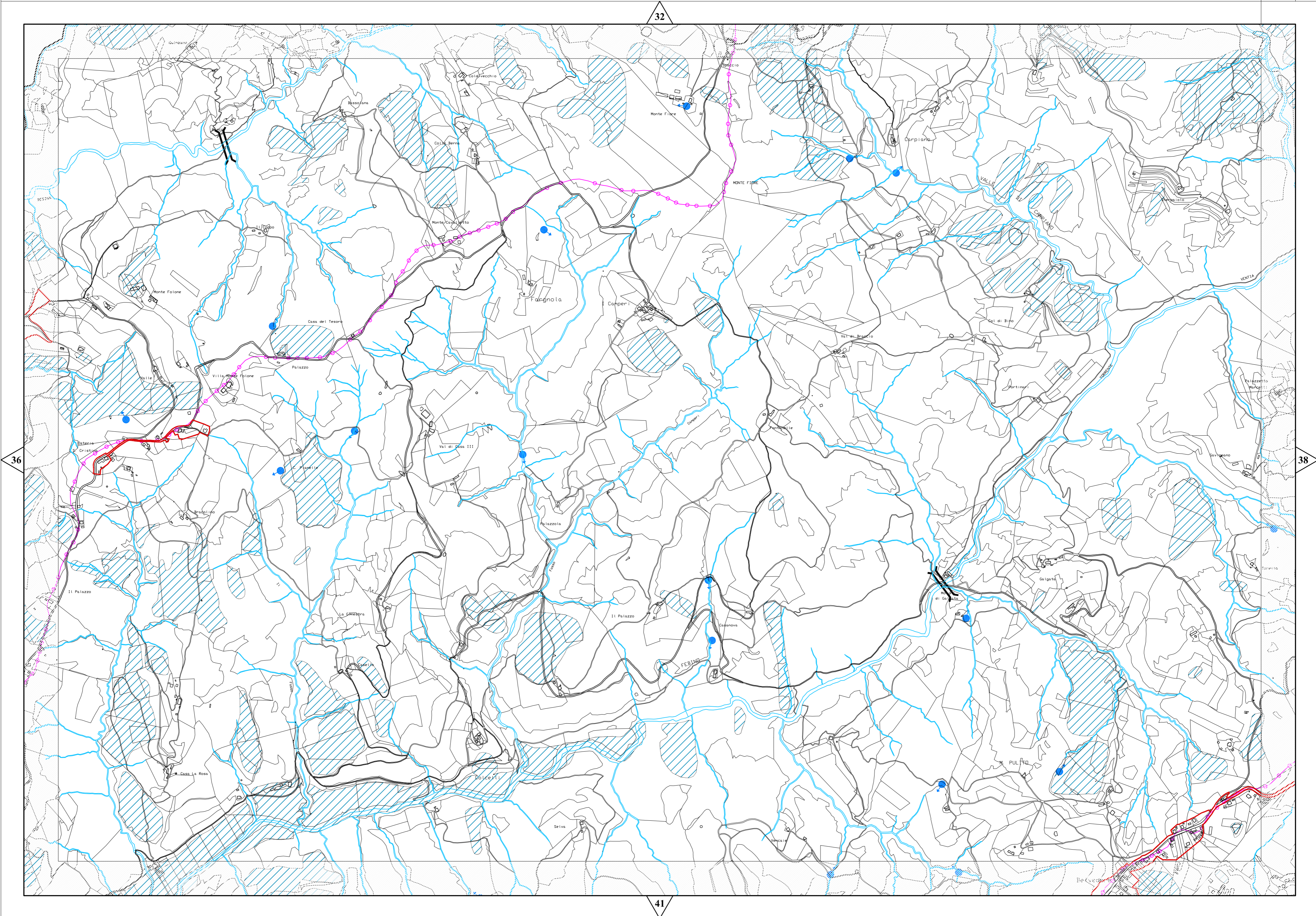



33

37

39

42

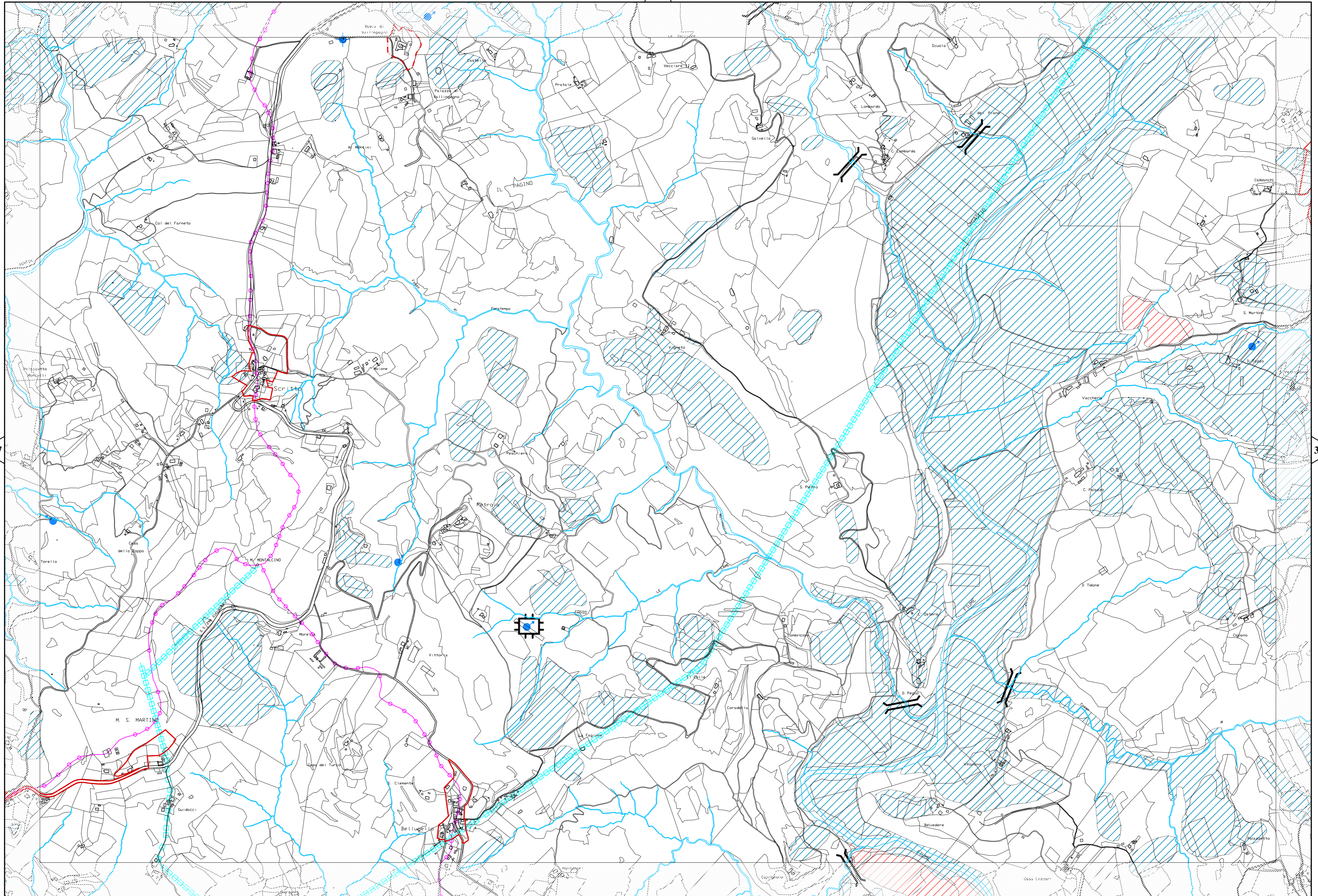



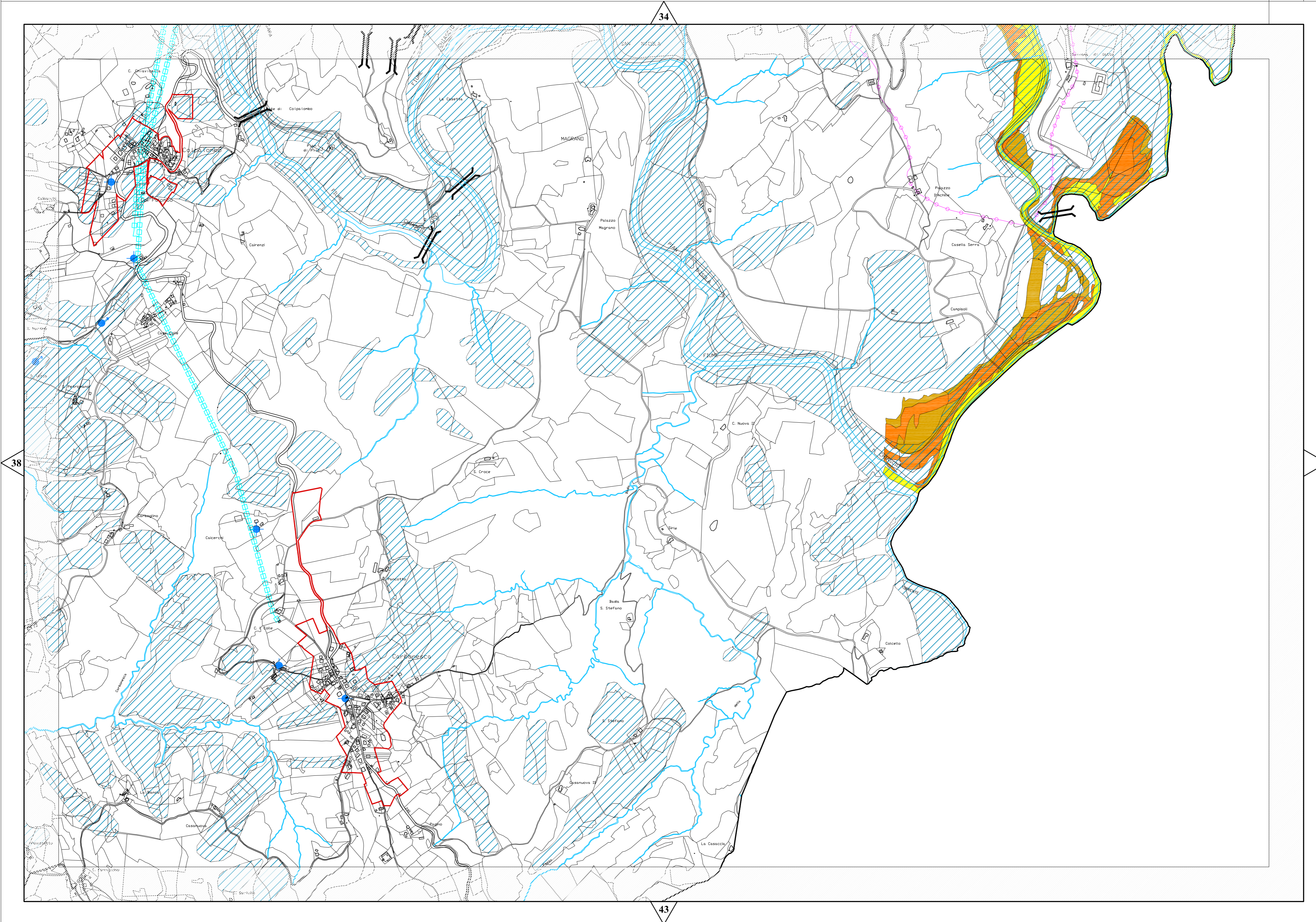



36

41

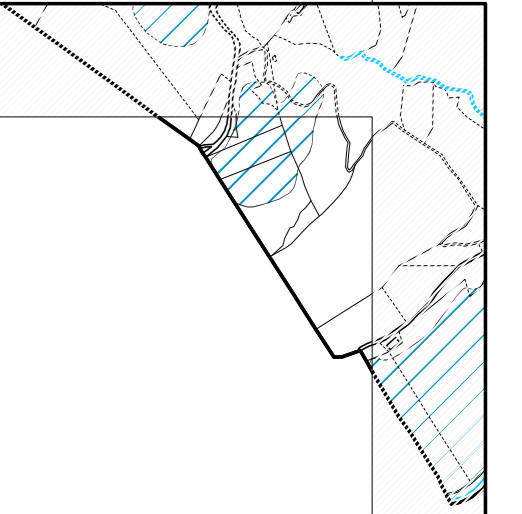



37

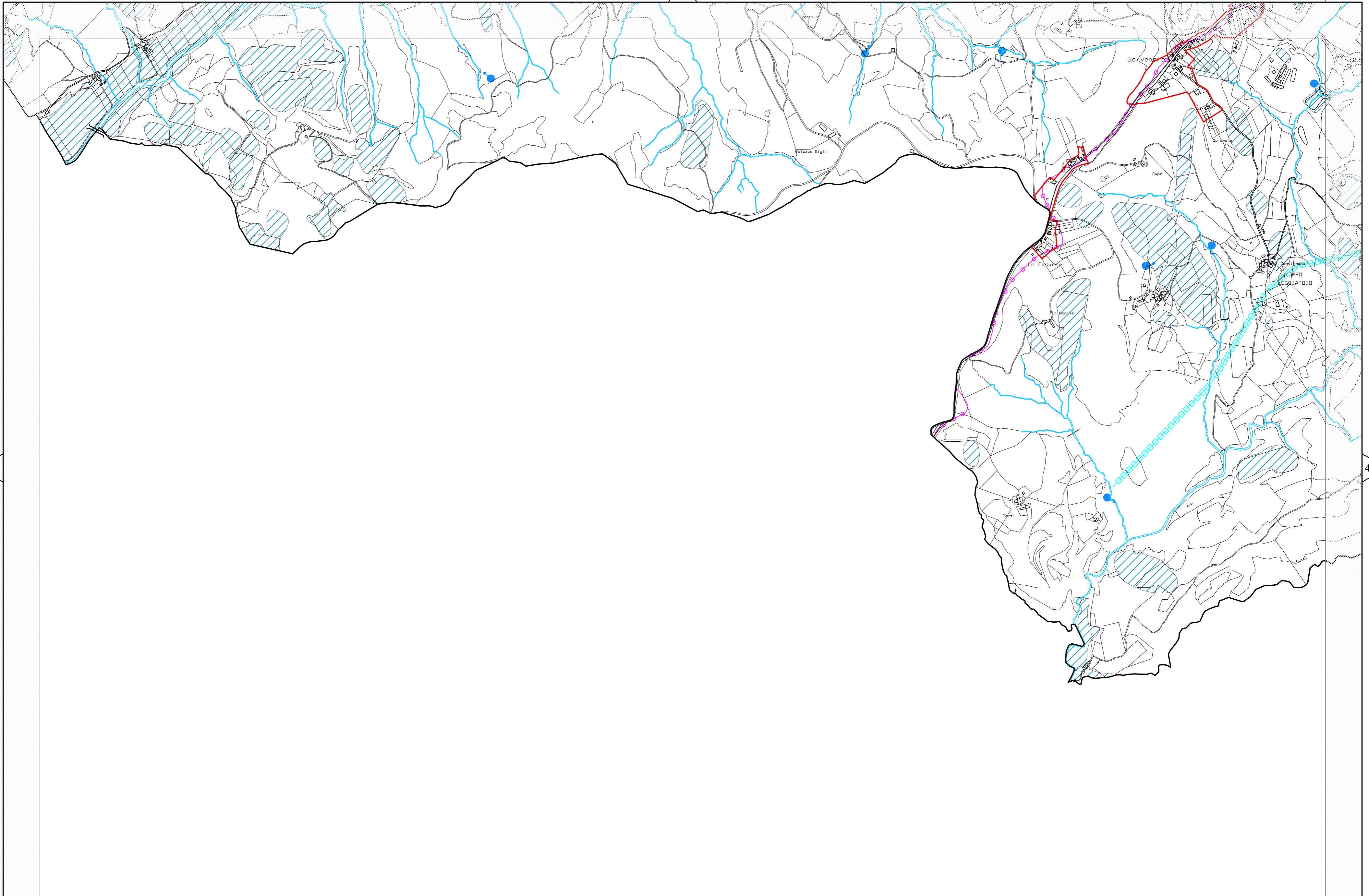

40

42



38

41

43

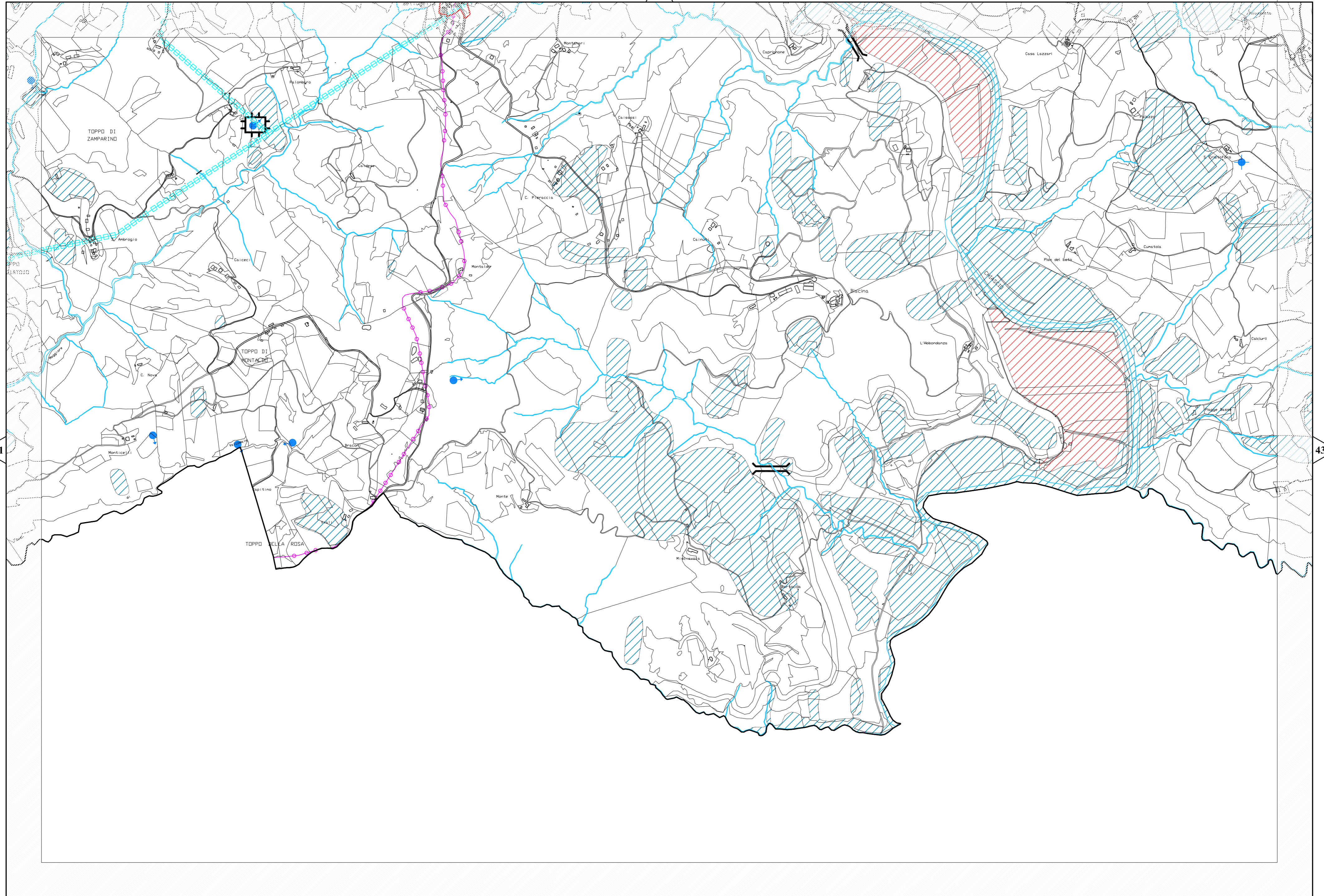







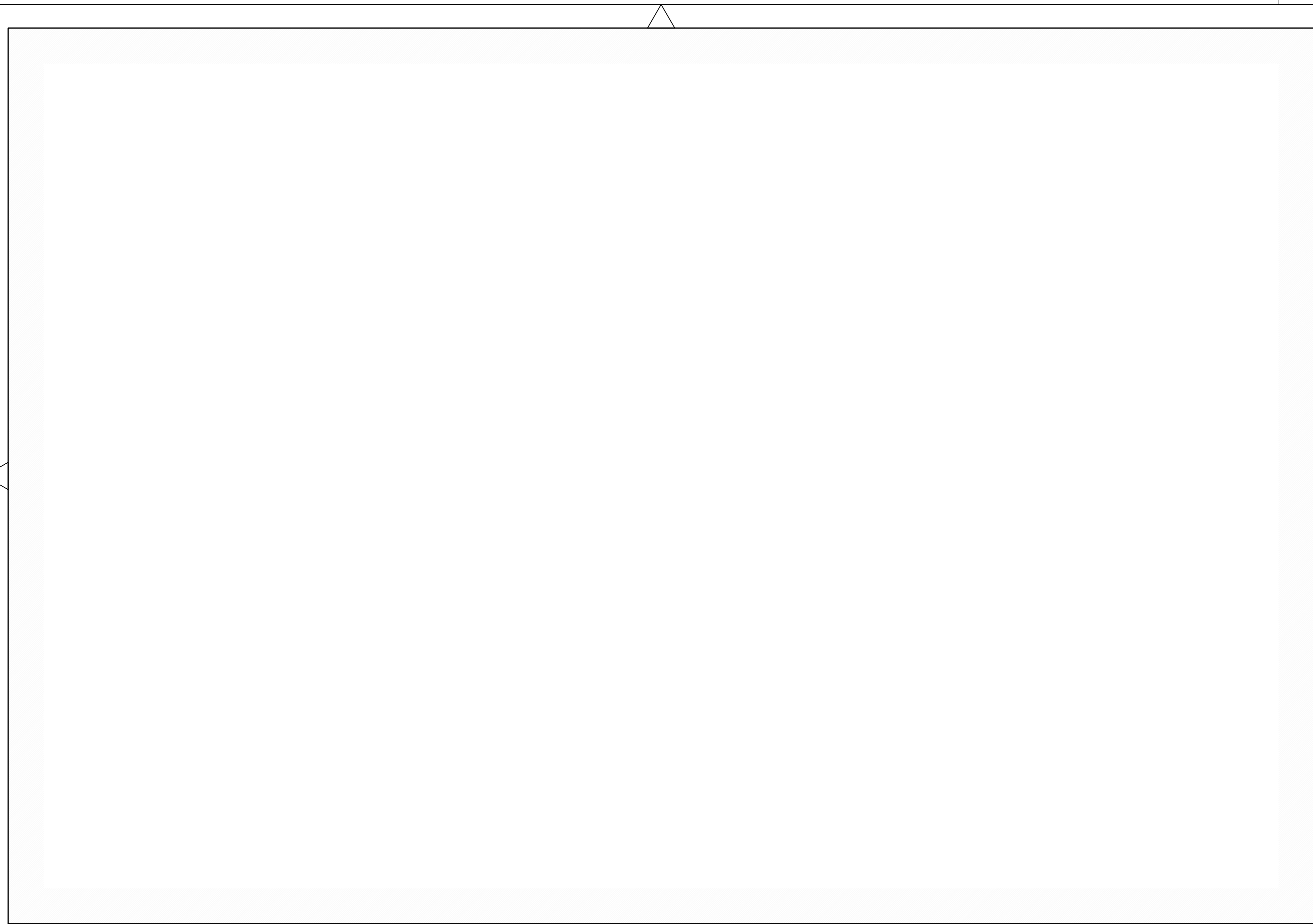



**RISCHIO IDROGEOLOGICO**

 Aree a vulnerabilità da elevata a molto elevata  
Comprendono: sedimenti lacustri e fluvio-lacustri attuali e recenti prevalentemente ghiaiosi; detrito di falda attuale ed antico; alluvioni attuali ed antiche ghiaiose; rocce calcaree fessurate (Scaglia bianca, rossa e Maiolica); zone di rispetto dei punti di captazione idropotabile; discariche di RSU pubbliche e/o private; fasce di rispetto dei principali corsi d'acqua.

 Aree a vulnerabilità da media ad alta  
Comprendono: sedimenti lacustri e fluvio-lacustri attuali e recenti prevalentemente sabbiosi e/o limosi; depositi eluvio colluviali; alluvioni attuali ed antiche sabbiose e/o limose; conoidi di deiezione a componente prevalentemente sabbiosa e/o limosa; Rocce calcareo-marnose (Bisciaro, Scaglia variegata, Calcarei diasprini); materiale inerte di origine antropica.

 Aree a vulnerabilità da bassa a molto bassa  
Comprendono: sedimenti lacustri e fluvio-lacustri attuali e recenti prevalentemente argillosi-limosi; alluvioni attuali ed antiche limoso-argillose; Rocce marnose e/o arenacee (Arenarie e marne di Monte Vicino, Marnoso-arenacea, Schlier, Scaglia cinerea, Marne a fucoidi).

**RISCHIO IDRAULICO**

 Aree esondabili ricadenti in fascia A (Tr 50 anni)

 Aree esondabili ricadenti in fascia B (Tr 200 anni)

 Aree esondabili ricadenti in fascia C (Tr 500 anni)

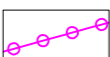
 Spartiacque dei bacini principali

 Acquedotto

 Corsi d'acqua demaniali

 Pozzi

 Sorgente idropotabile

 Sorgente

 Ponte

 Pozzo ad uso industriale o irriguo

 Isopiezometrica

 Macroaree urbane

 Macroaree dei centri rurali

 Macroaree degli ambiti monofunzionali

 Cava