

Comune di Gubbio

**PIANO REGOLATORE GENERALE**  
**PARTE STRUTTURALE**



- Arch. David Cocca
- Arch. Paolo Ghirelli
- Arch. Silvia Pannacci
- Arch. Eugio Rosati
- Arch. Vanessa Squadrini
- Arch. Francesco Uccellini
- Ing. Marco Ciannarra
- Dott. in Arch. Leonardo Ciamoni
- Dott. in Arch. Stefania Saldi
- Geom. Federico Paciotti
- Sig. Giampaolo Lombardini
- Geom. Giorgio Ricci
- Sig.ra Patrizia Bei
- Sig. Raul Cambiotti
- Sig. Enzo Picciolini

IMMAGINE AEREA

**USO DEL SUOLO**  
scala 1: 10.000

Ing. Luigi Casagrande \_\_\_\_\_

con la consulenza generale di:  
**Prof. Arch. Bruno Gabrielli** \_\_\_\_\_  
(coordinatore dei consulenti)

**Prof. Arch. Cesare Macchi Cassia** \_\_\_\_\_

**Prof. Arch. Alberto Magnaghi** \_\_\_\_\_

consulenze specifiche:  
**Prof. Arch. Ugo Ischia**  
**Arch. Massimo Bastiani**



Settore Pianificazione Territoriale ed Edilizia

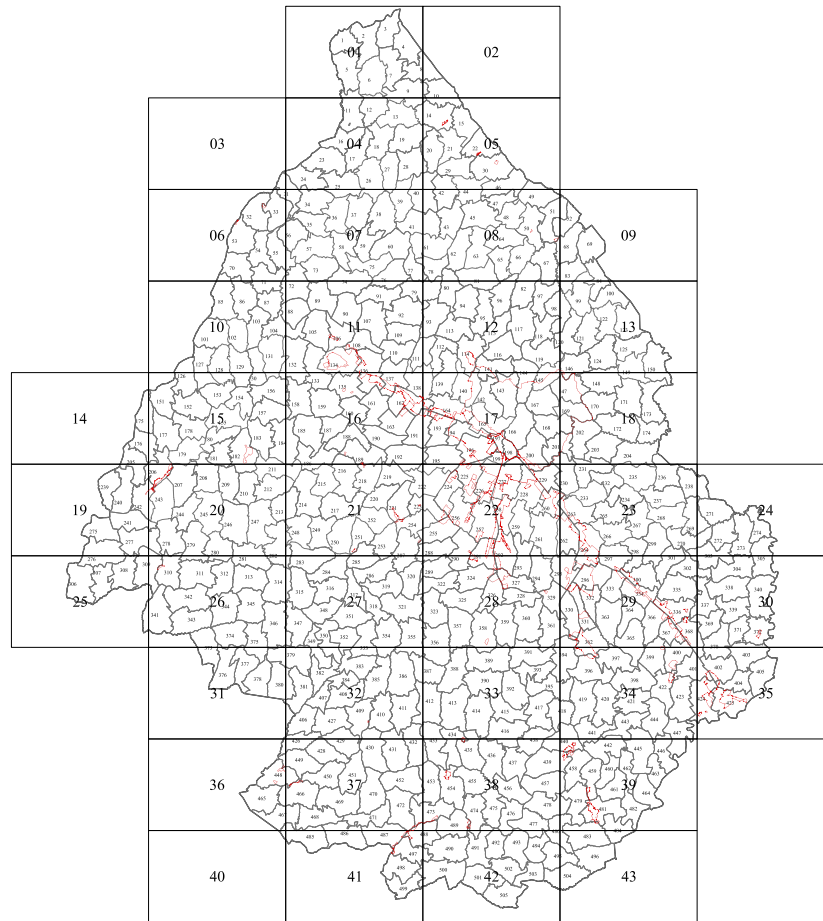

VEDI LEGENDA A PAGINA 44

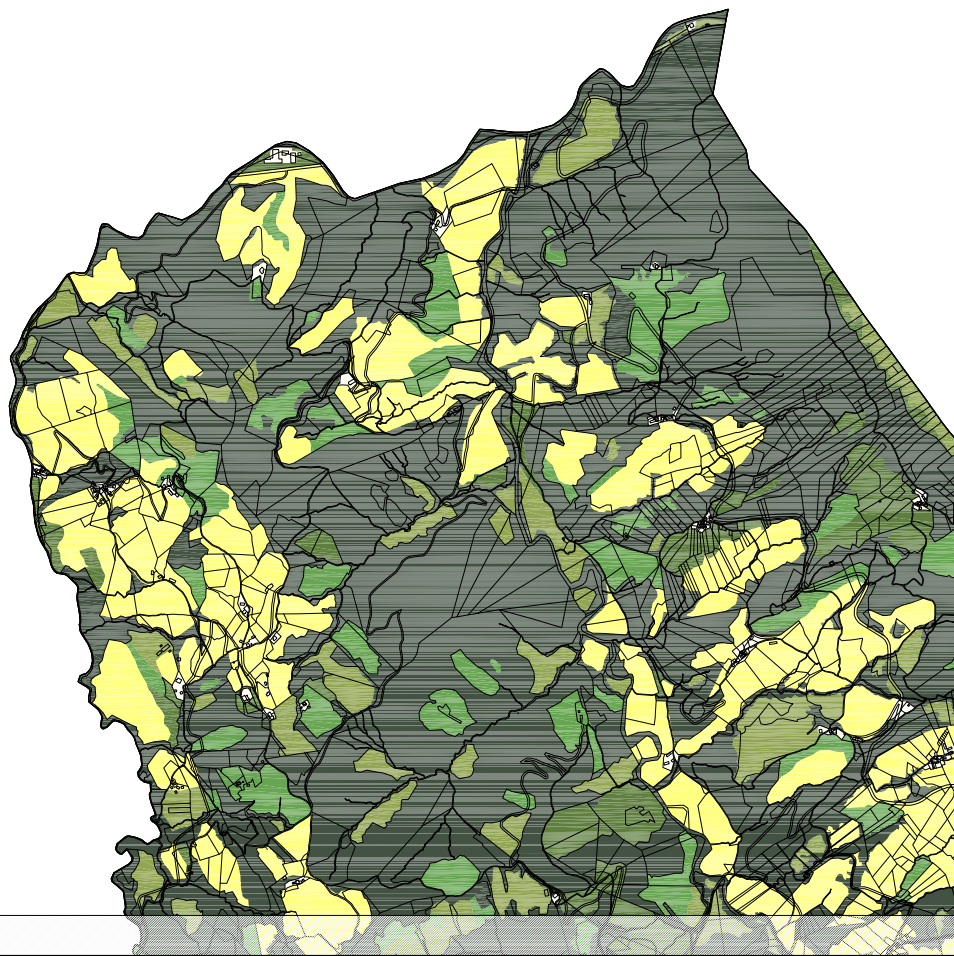

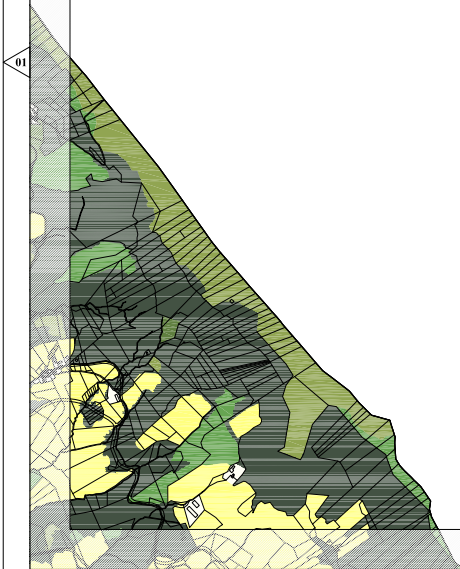

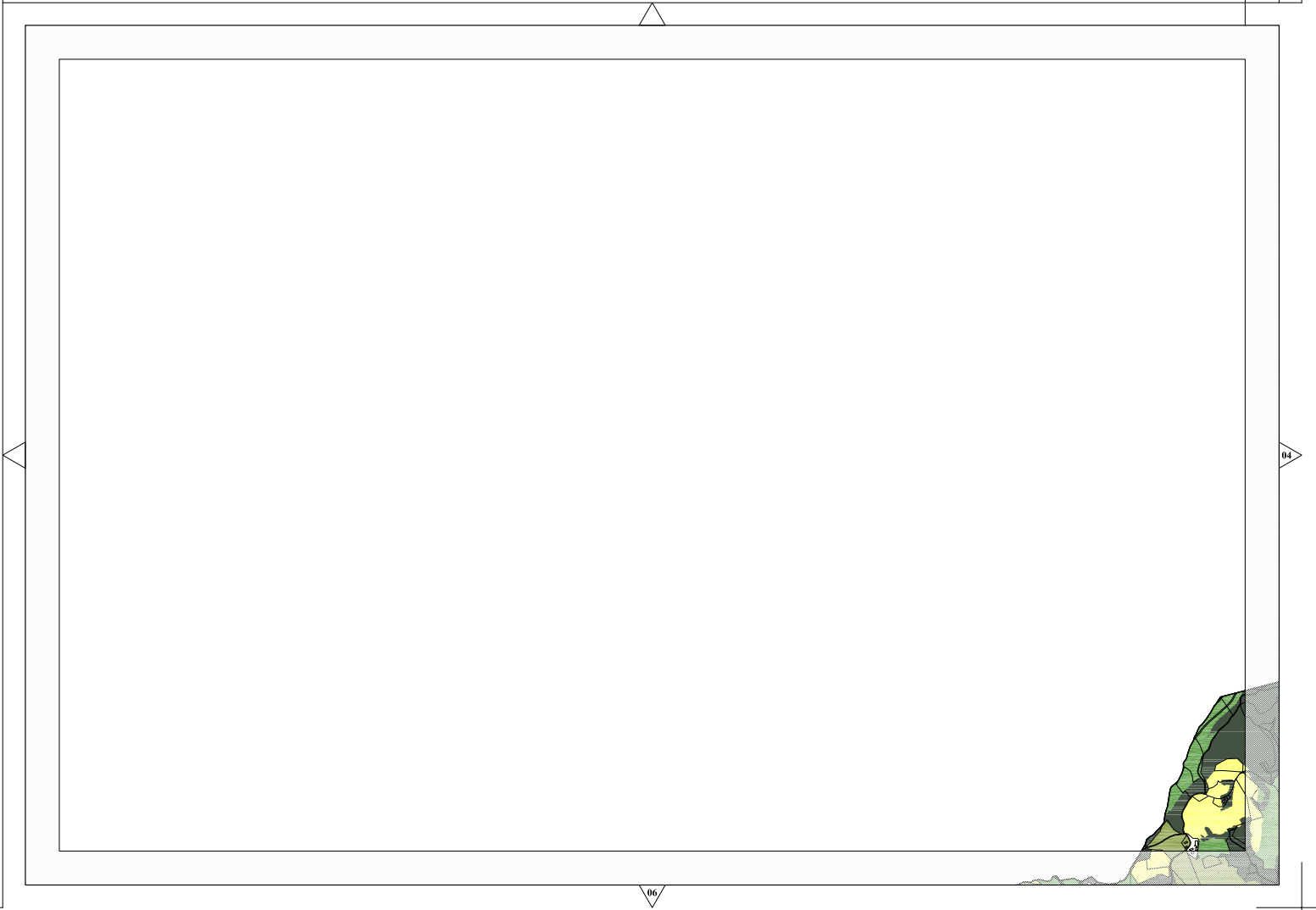

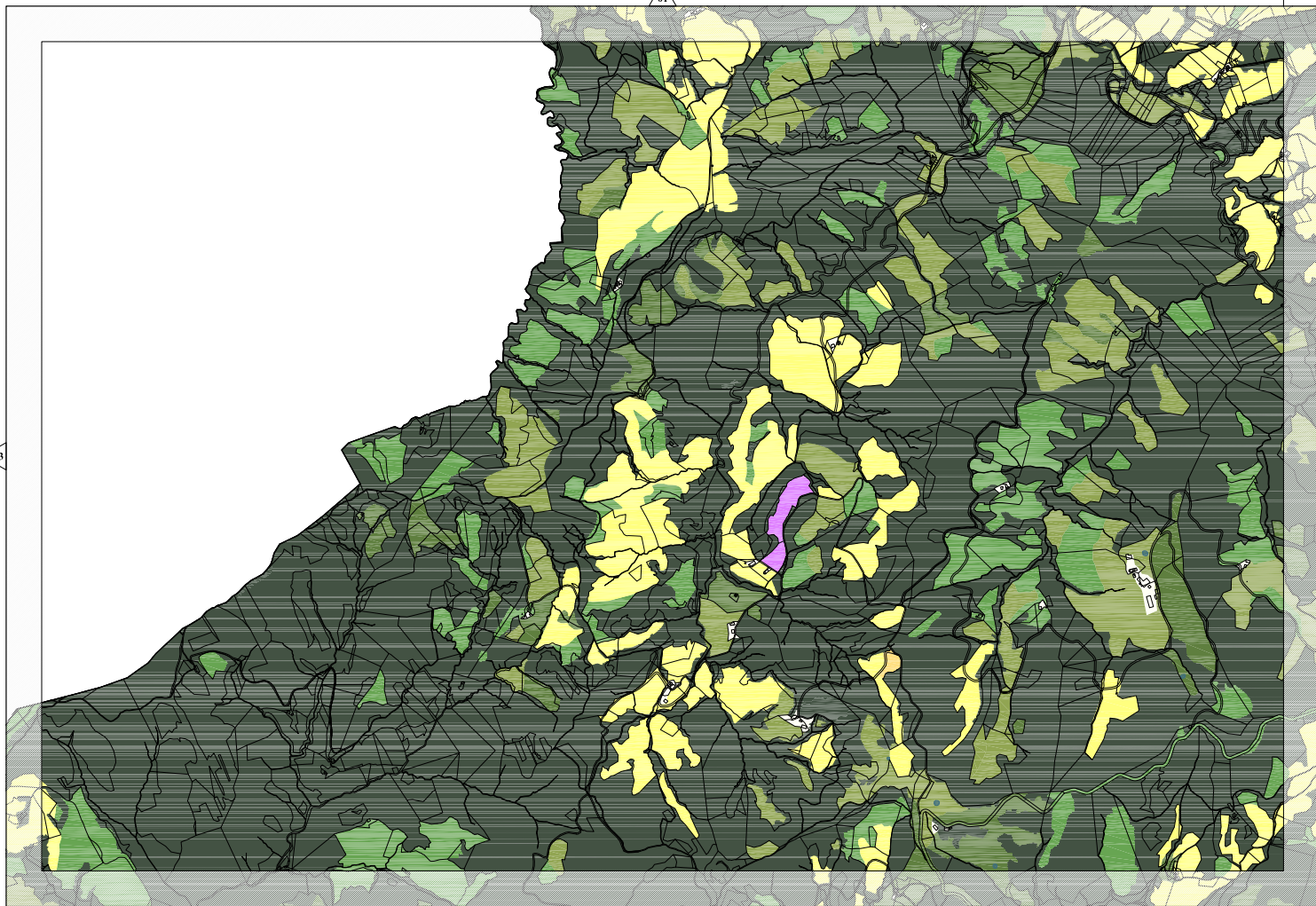

02

04

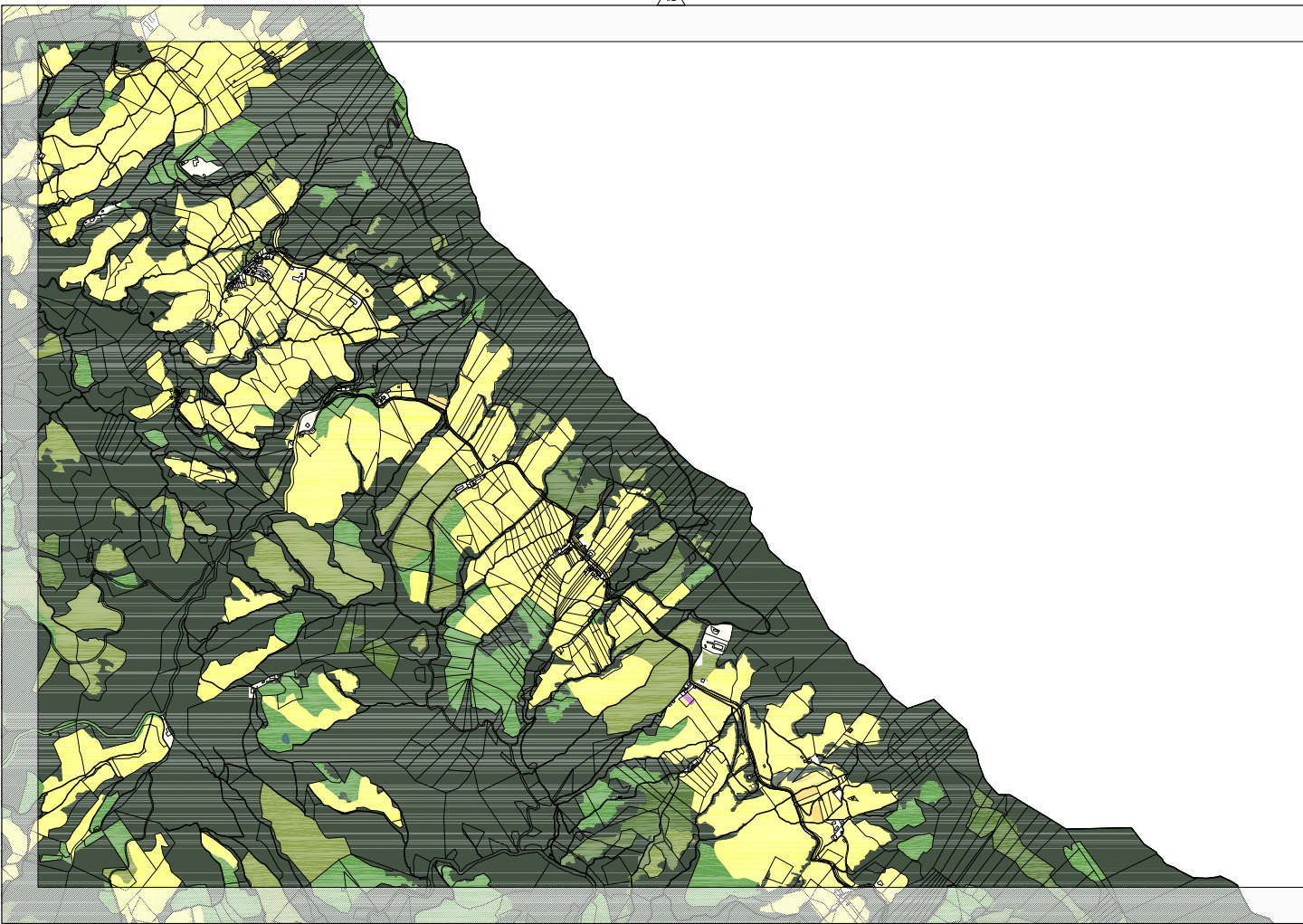

08

03

07

10

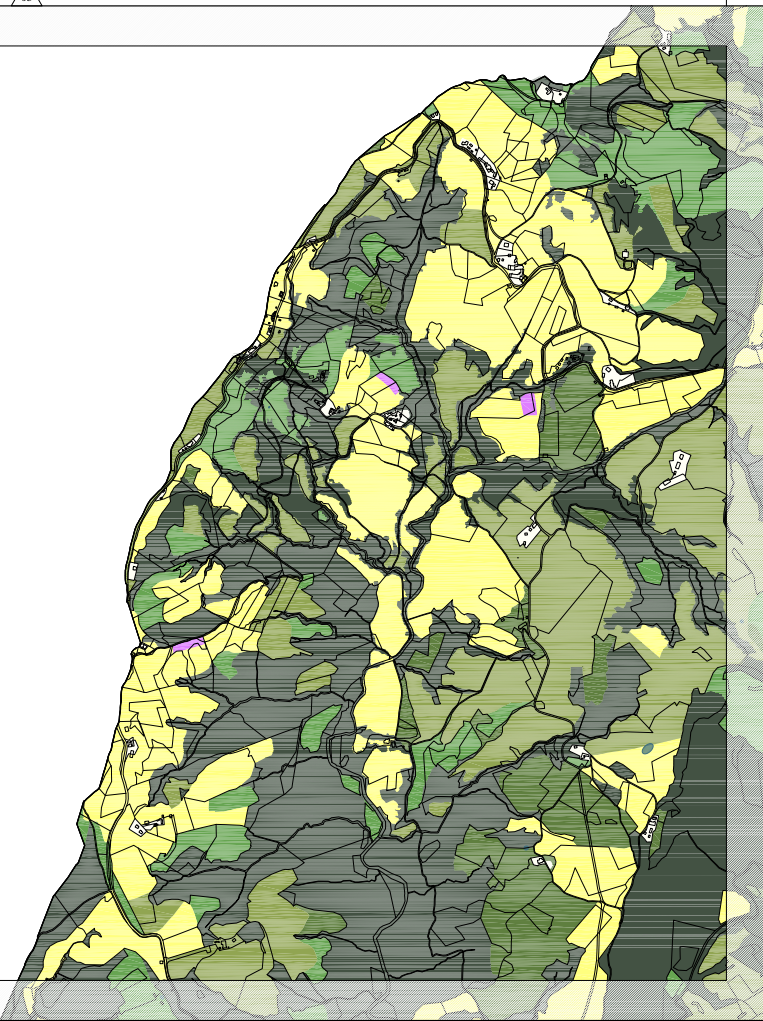



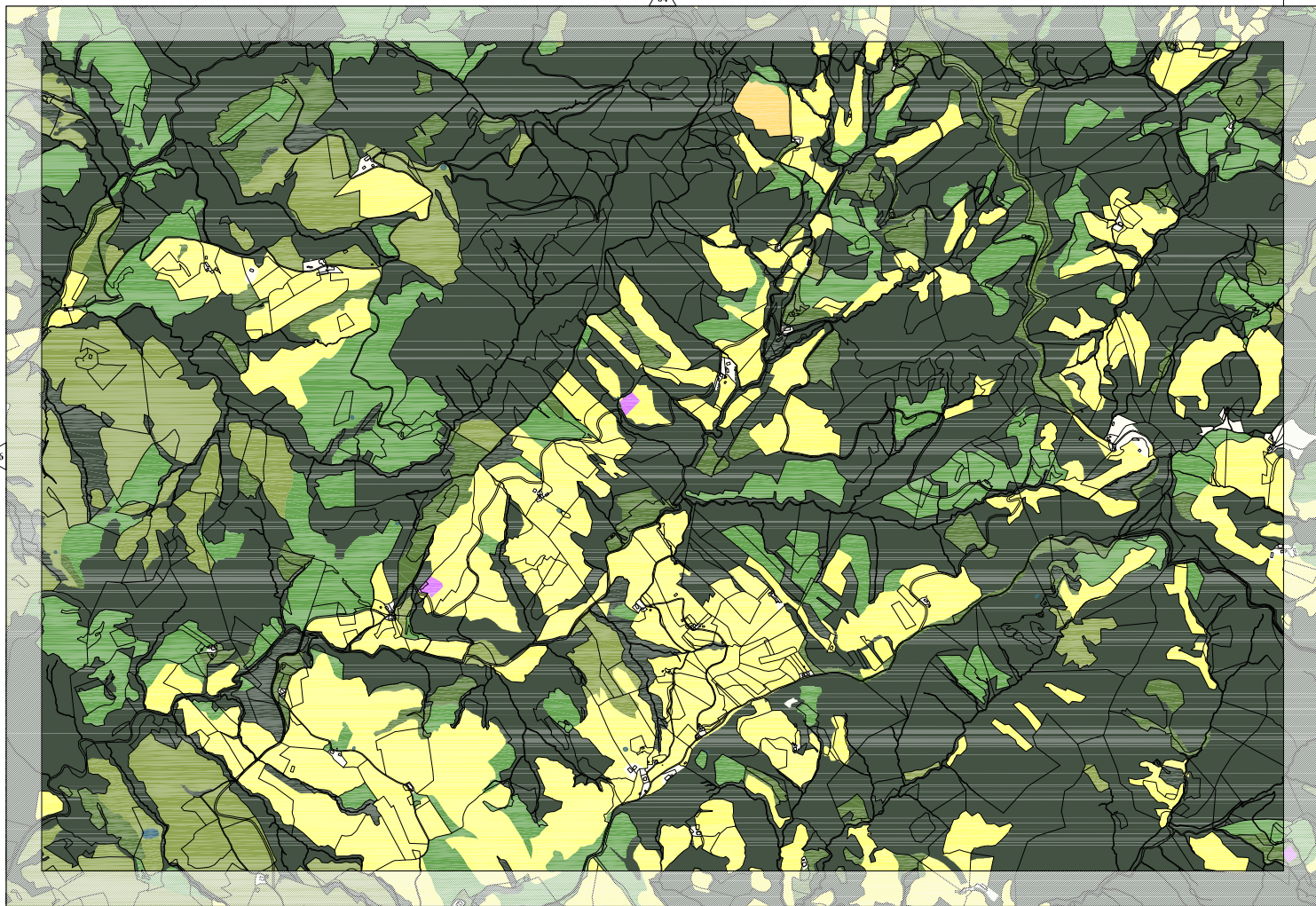

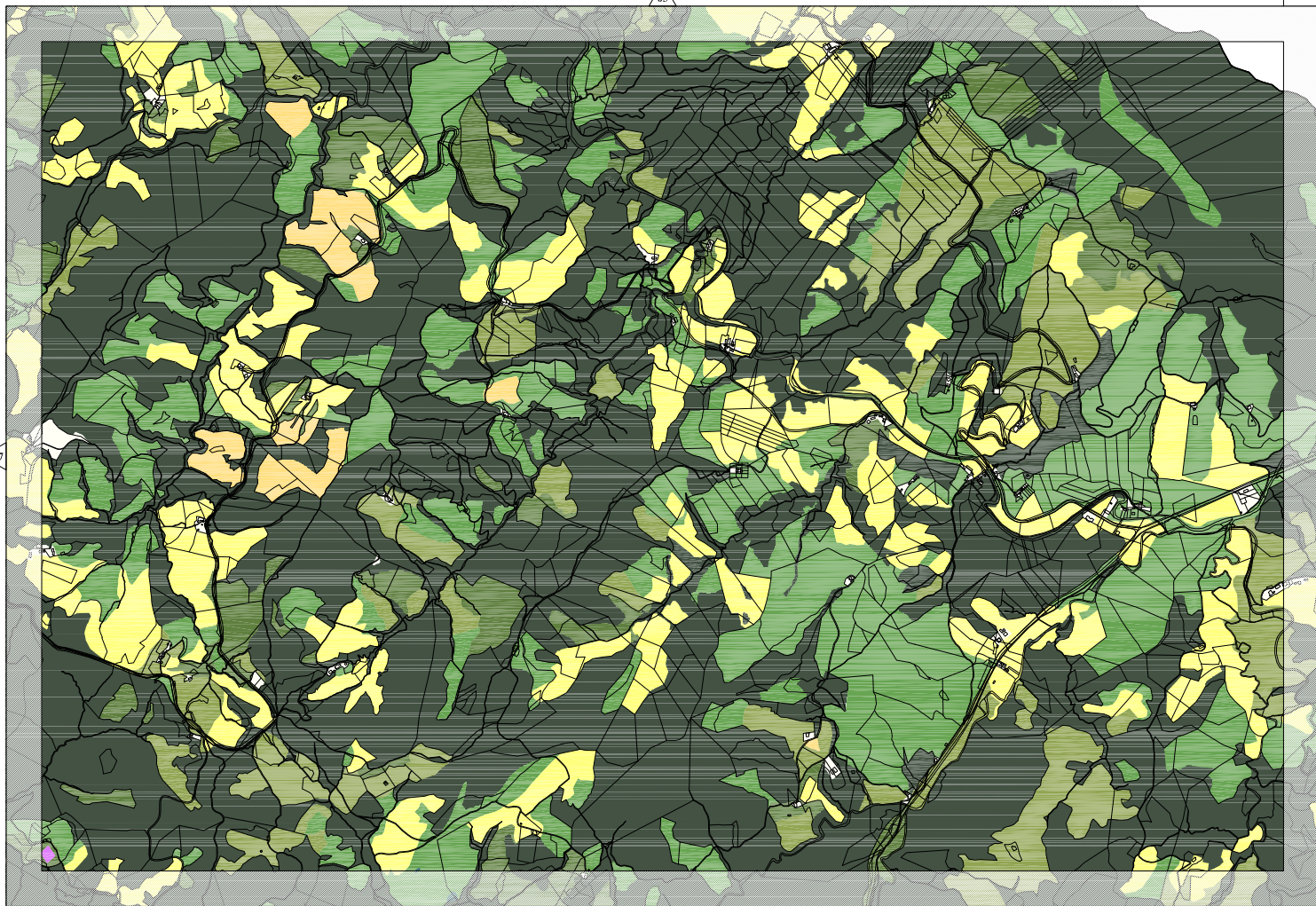

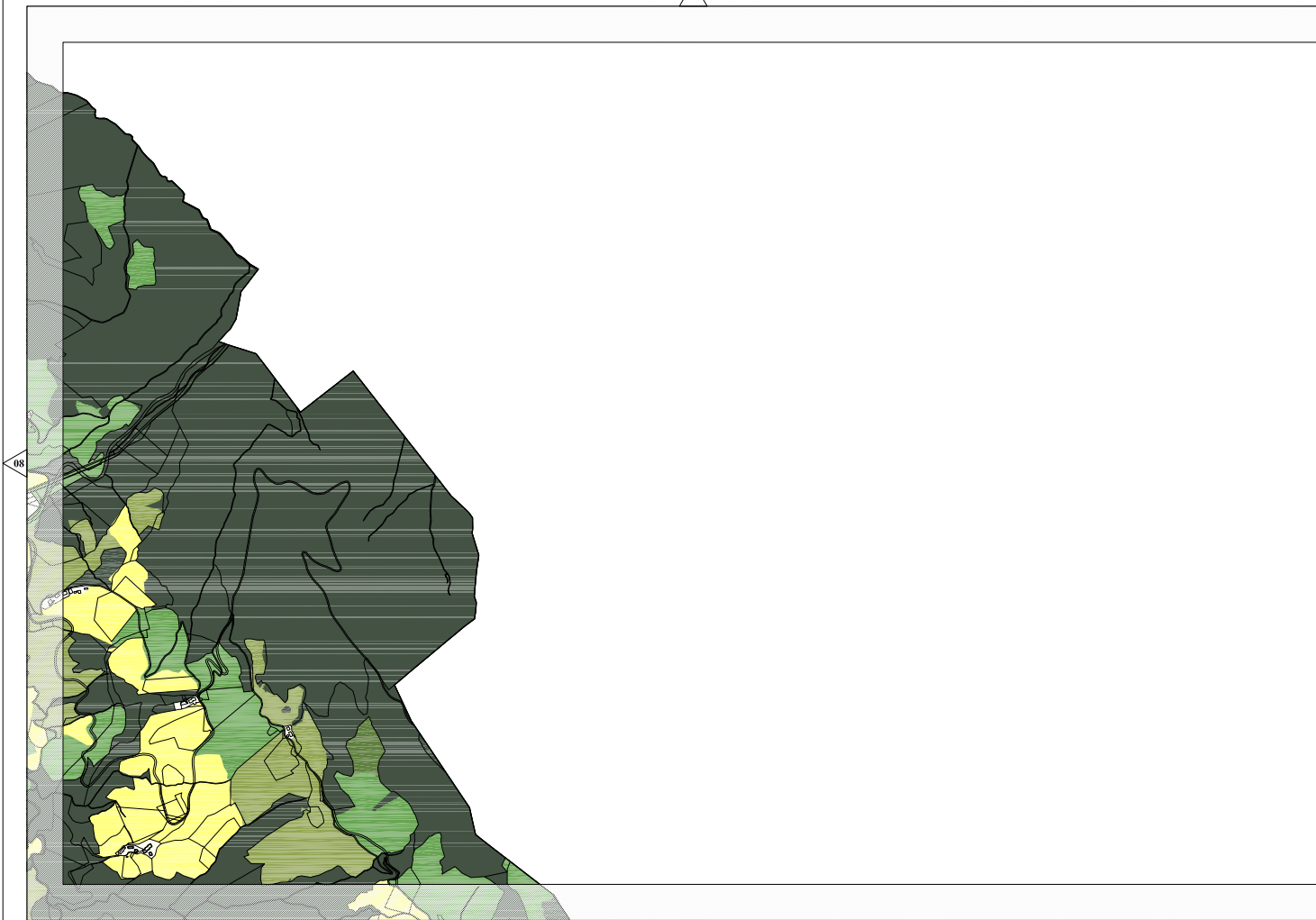

08

13

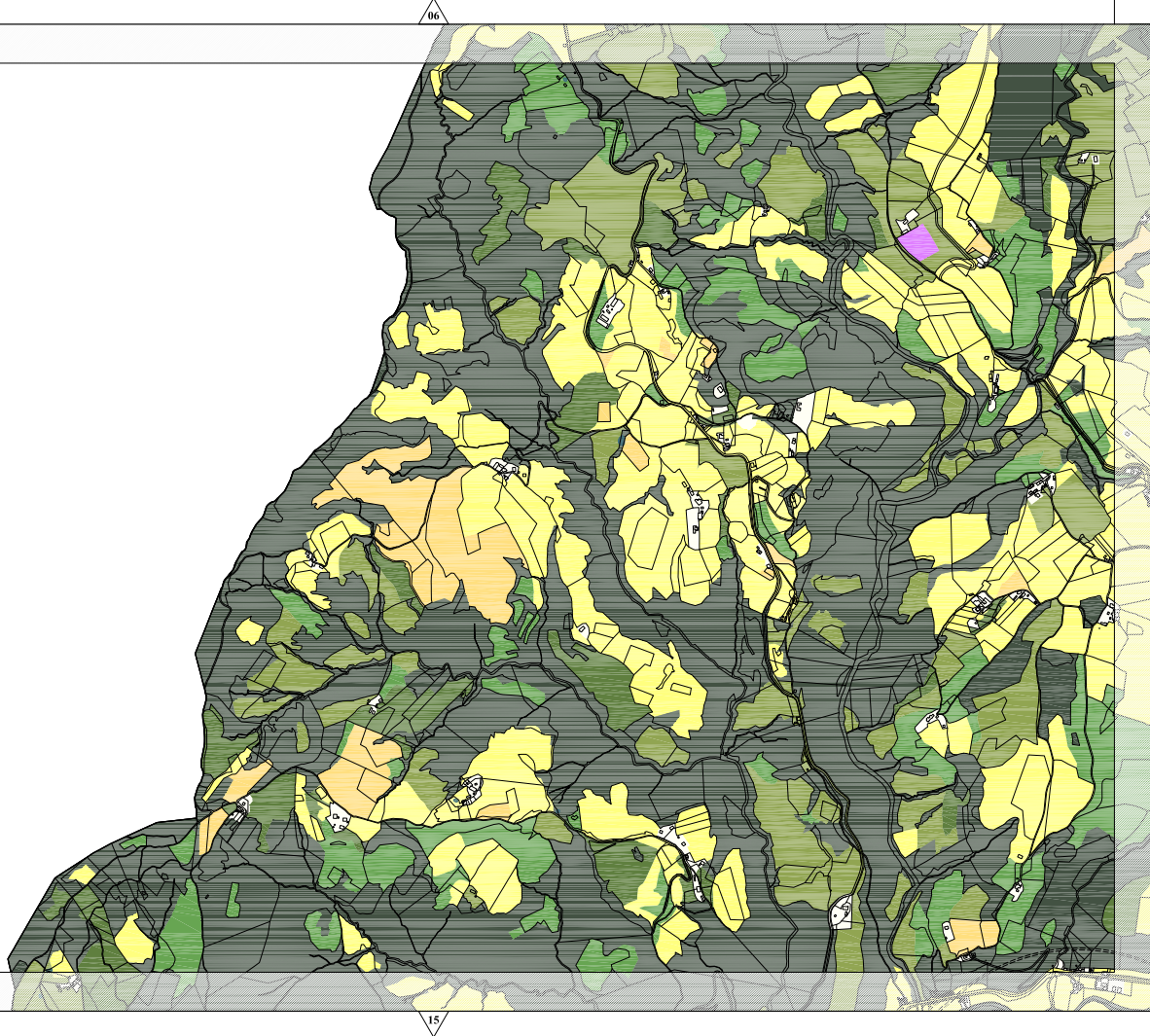

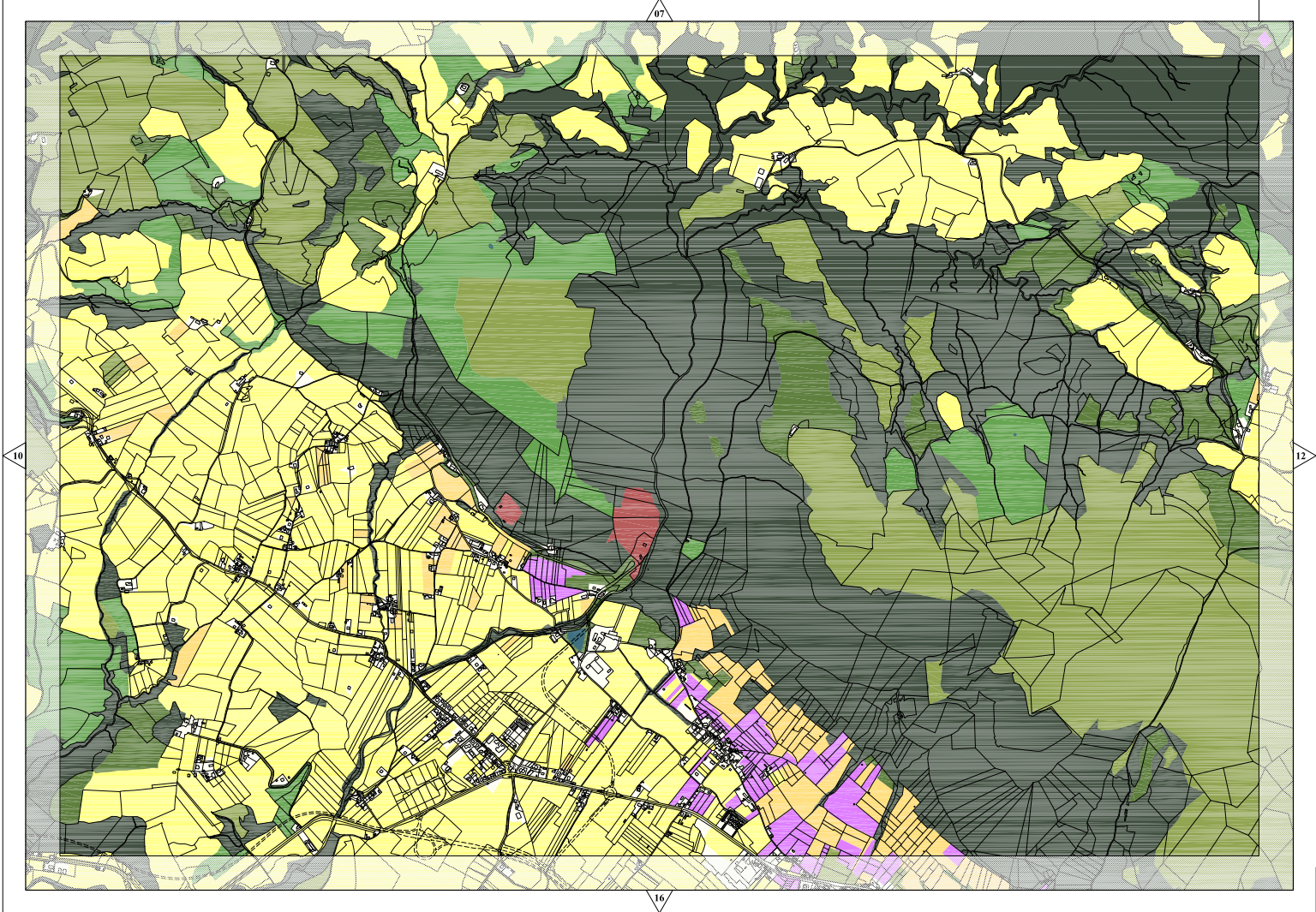

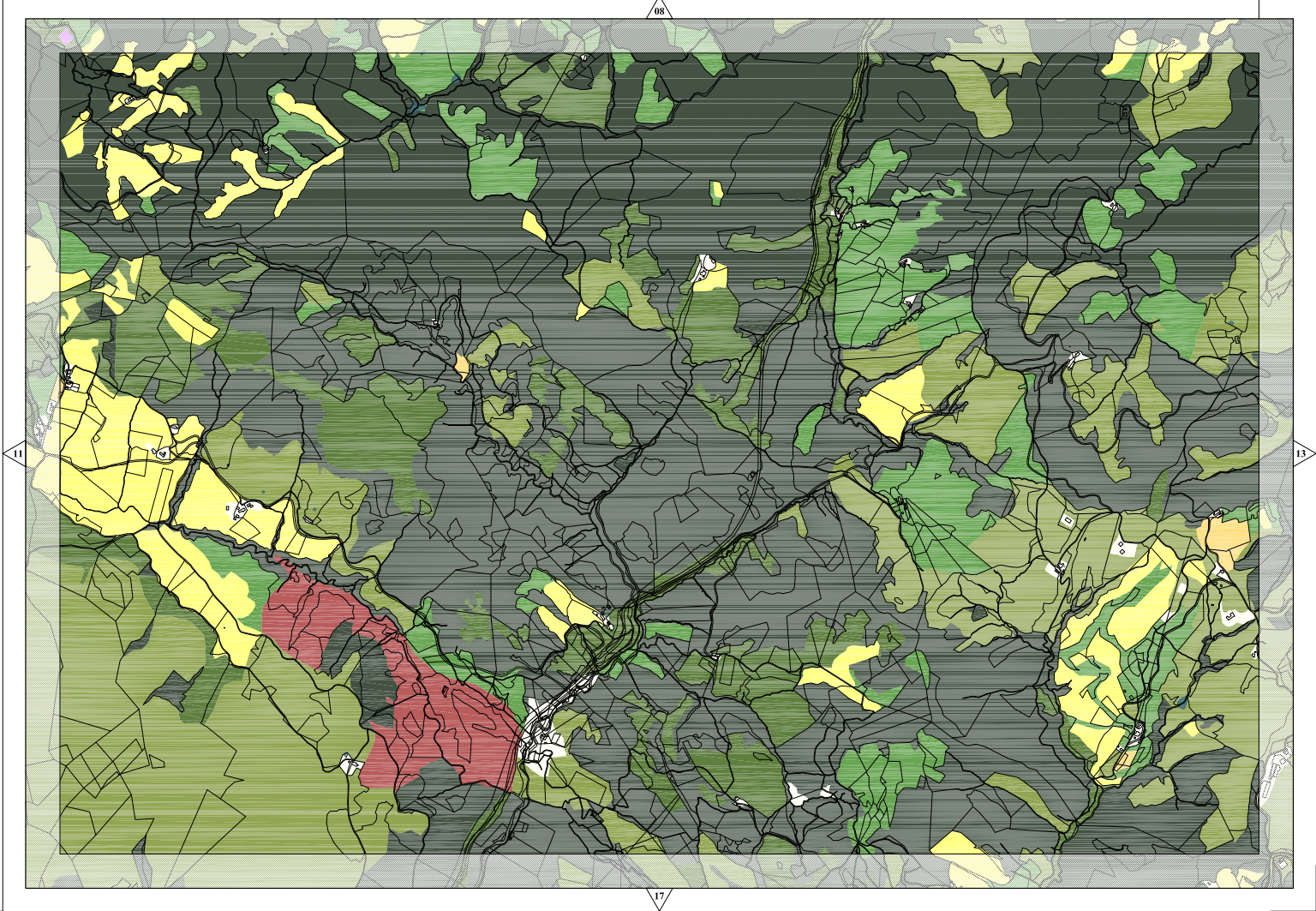

09

12

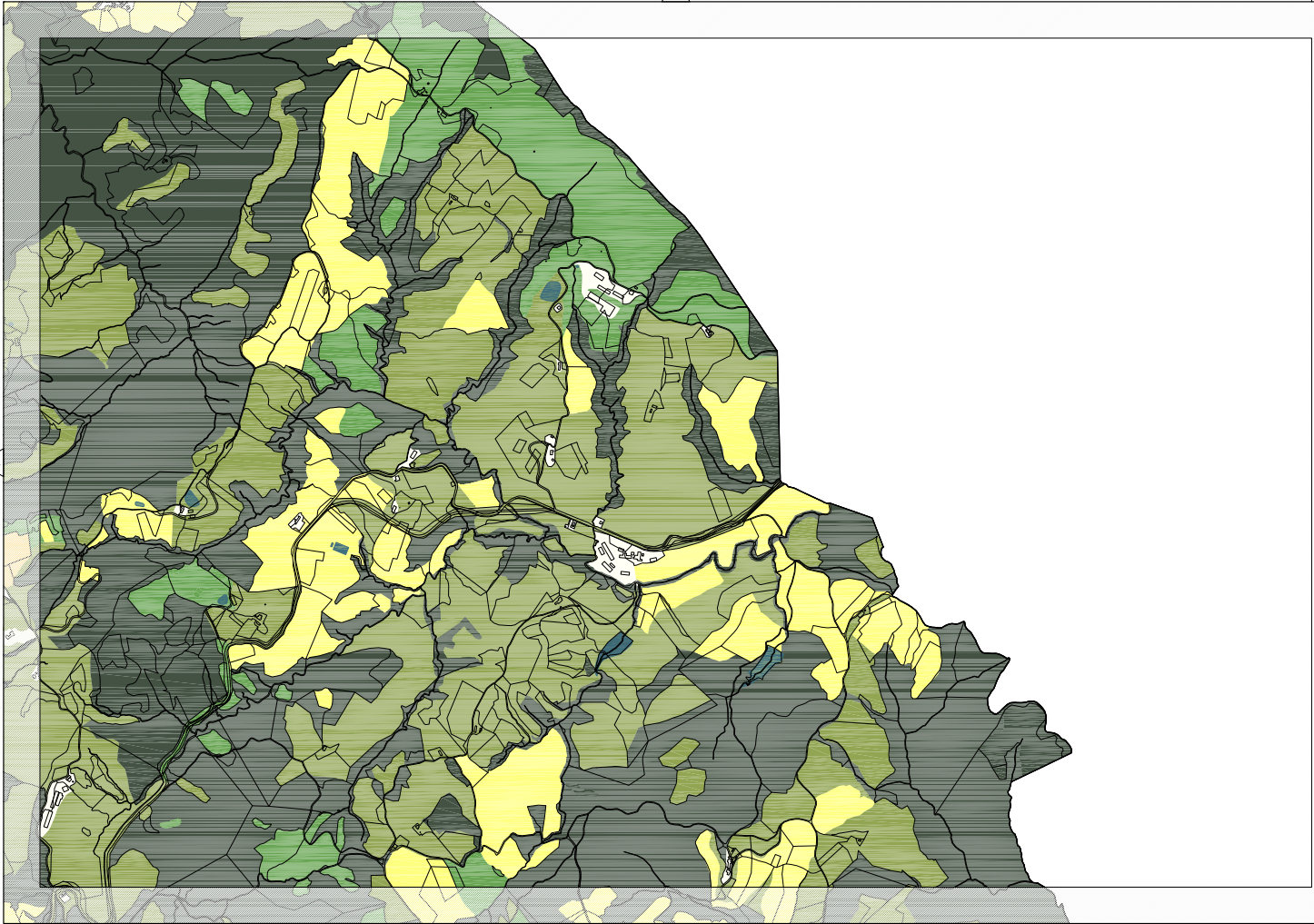

18

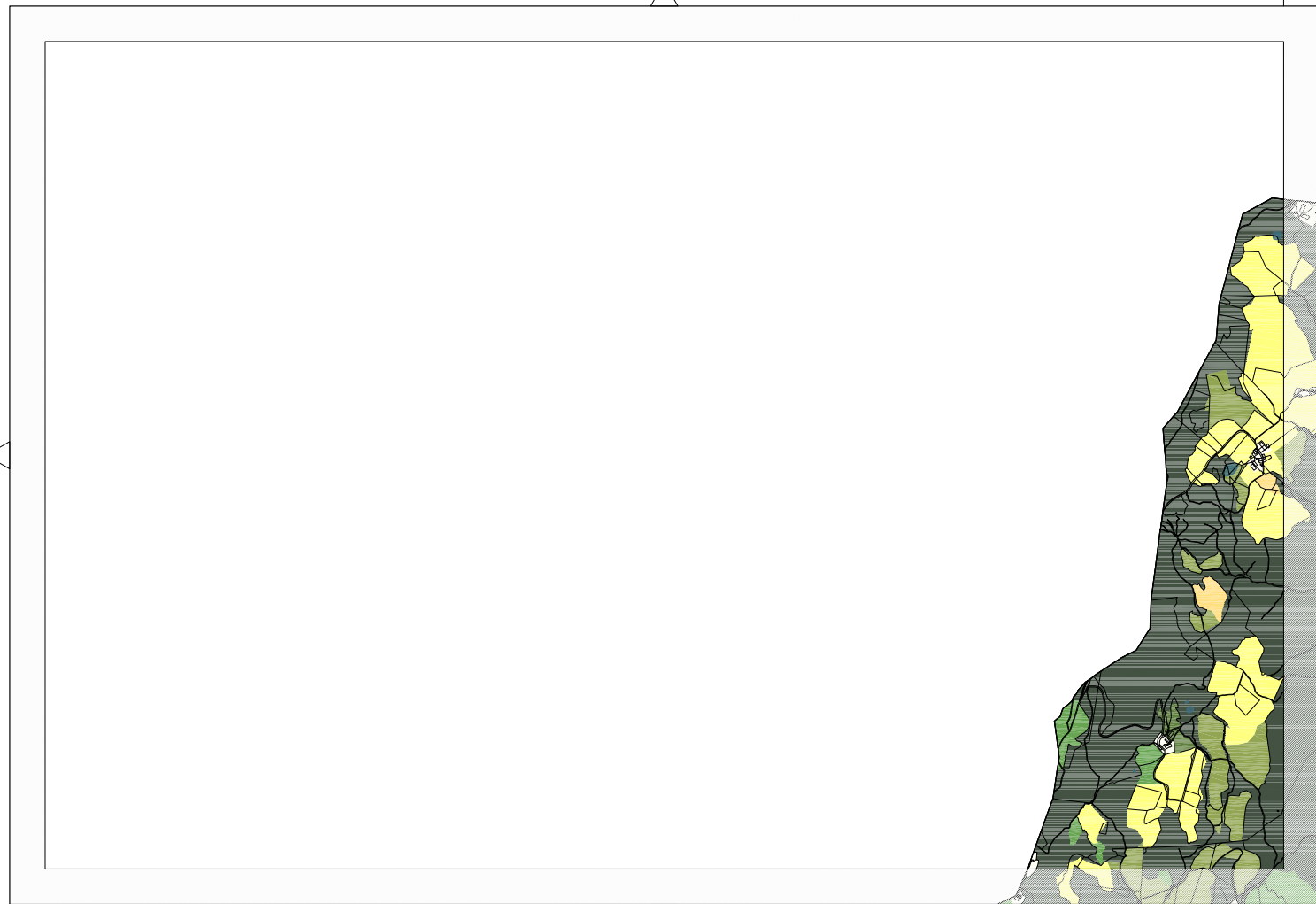



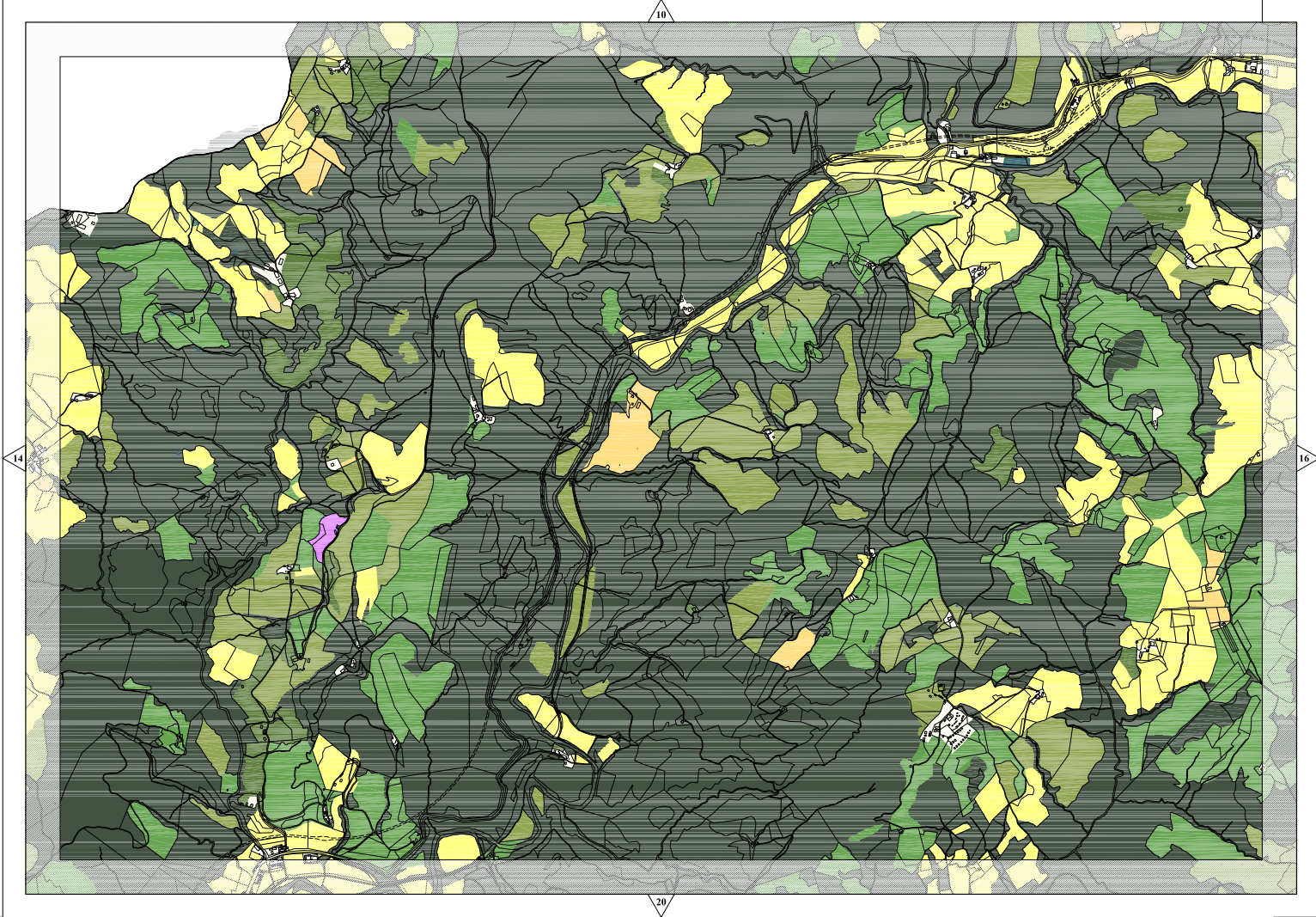

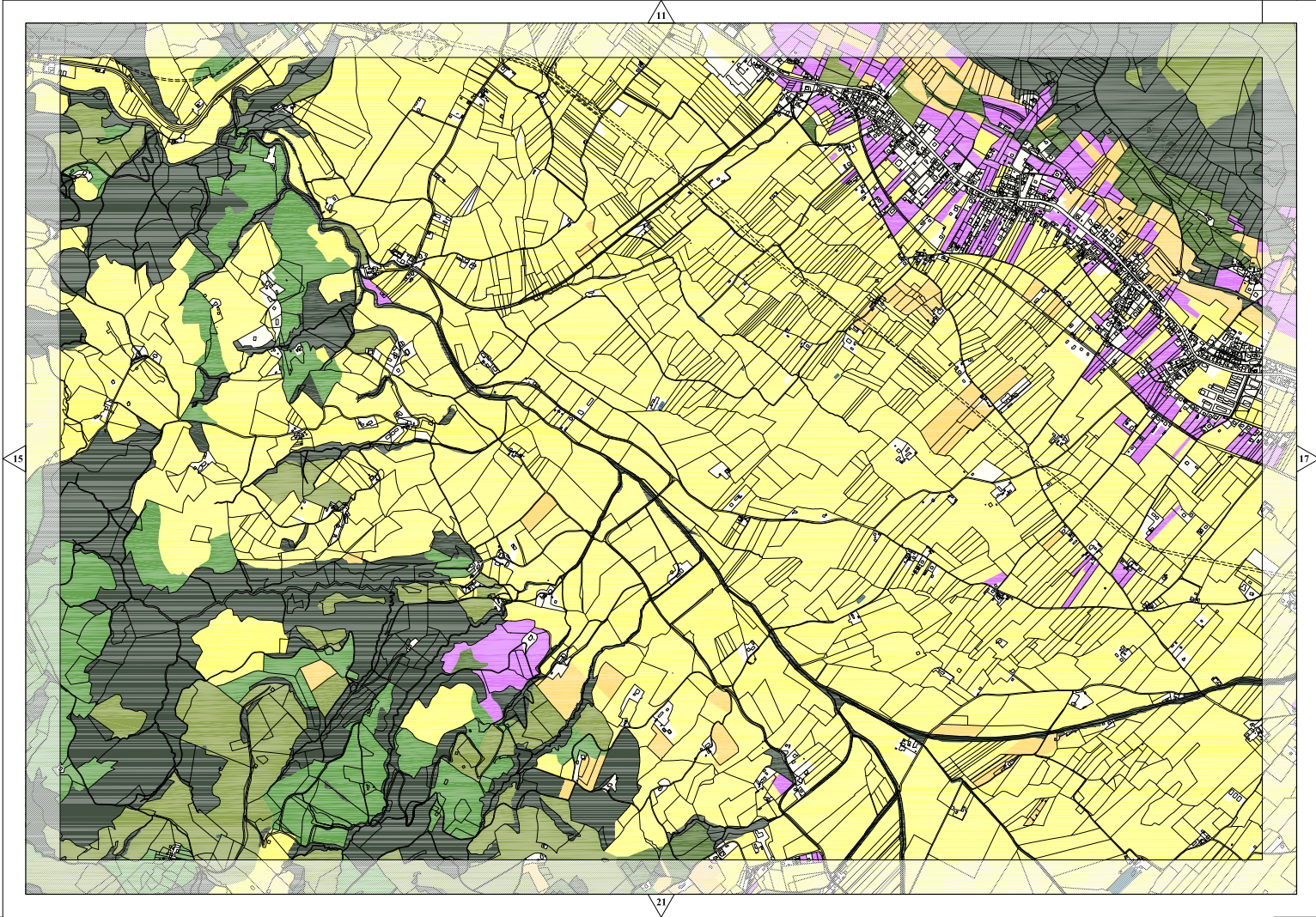

12

16

18

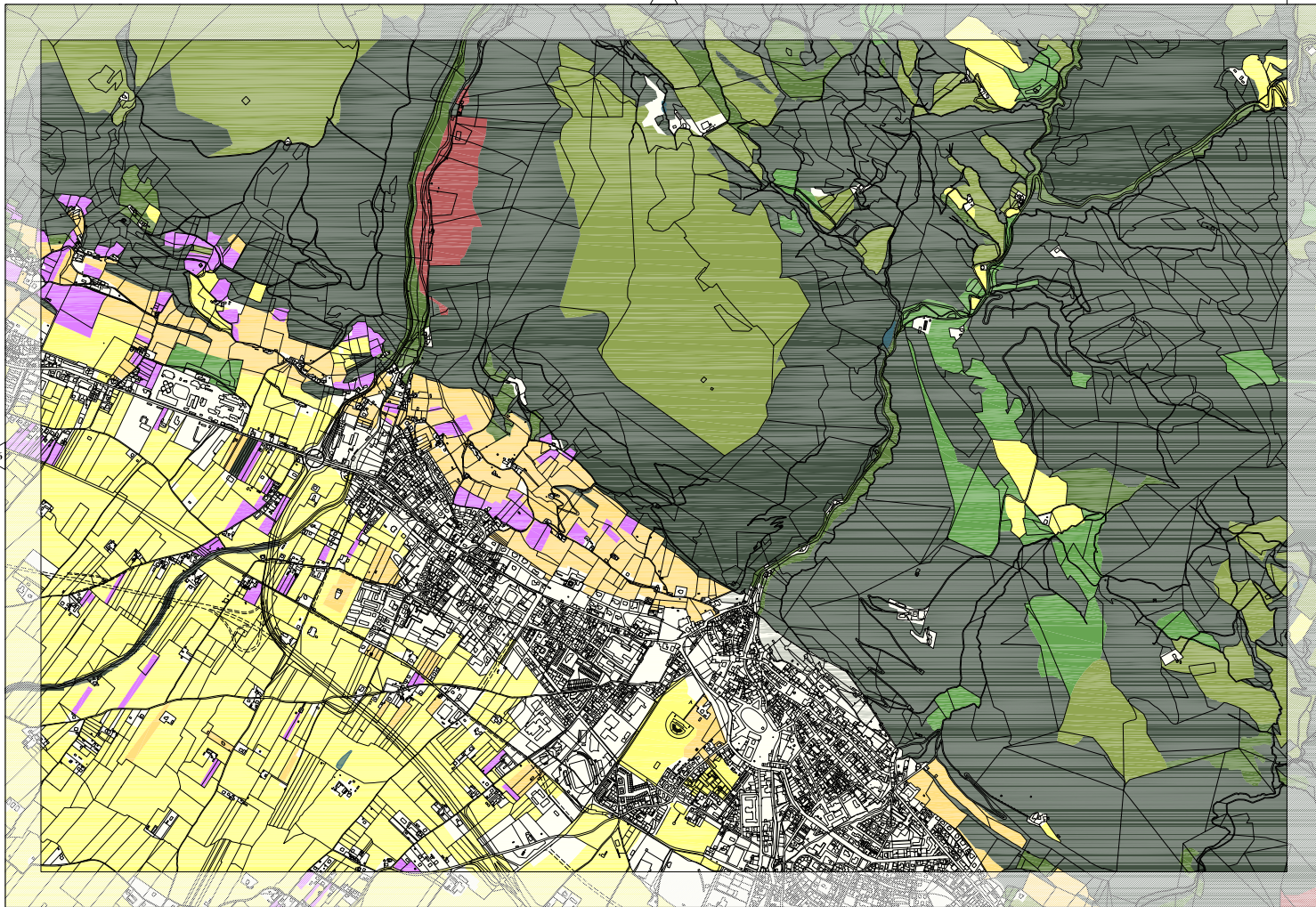

22

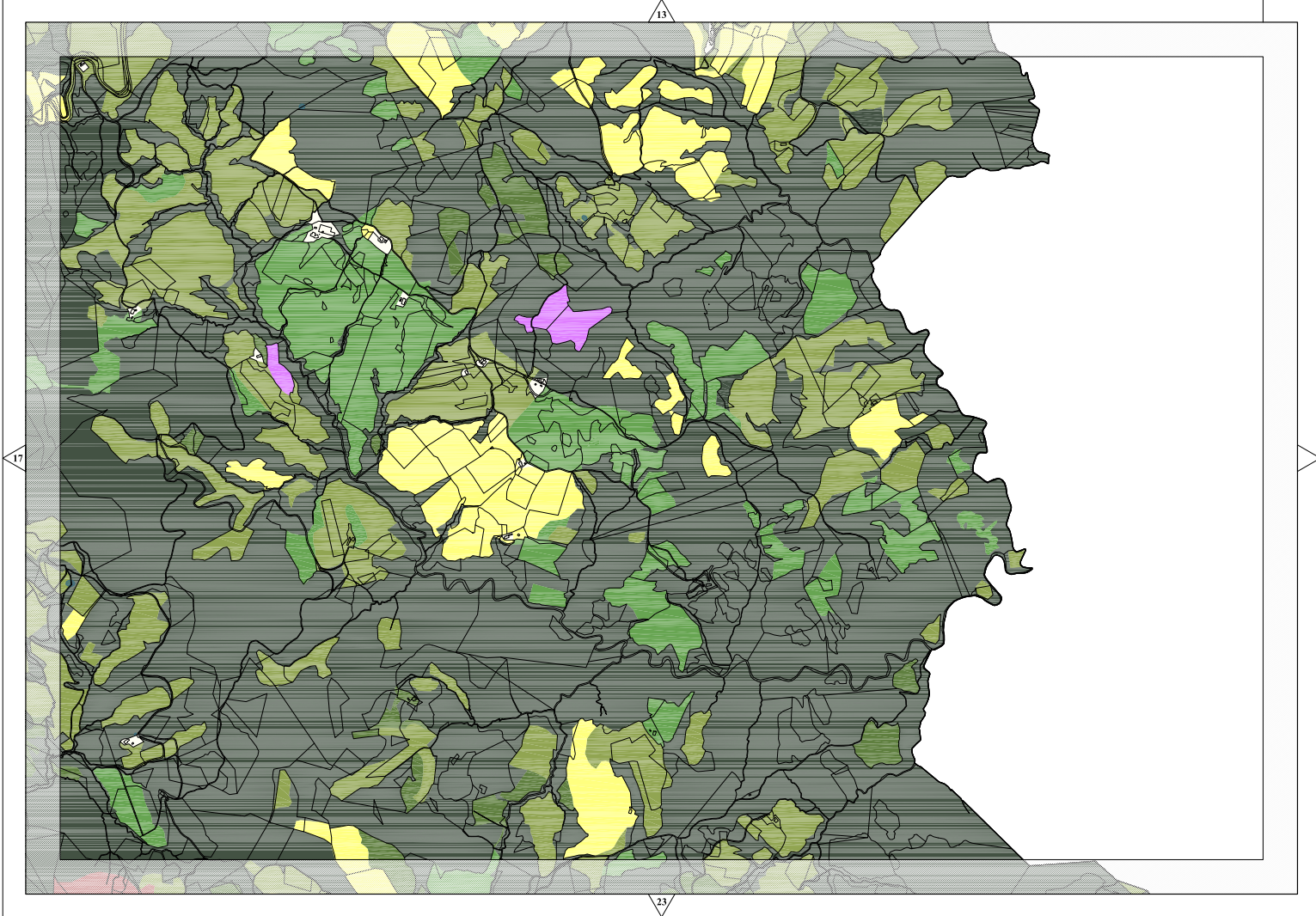

14

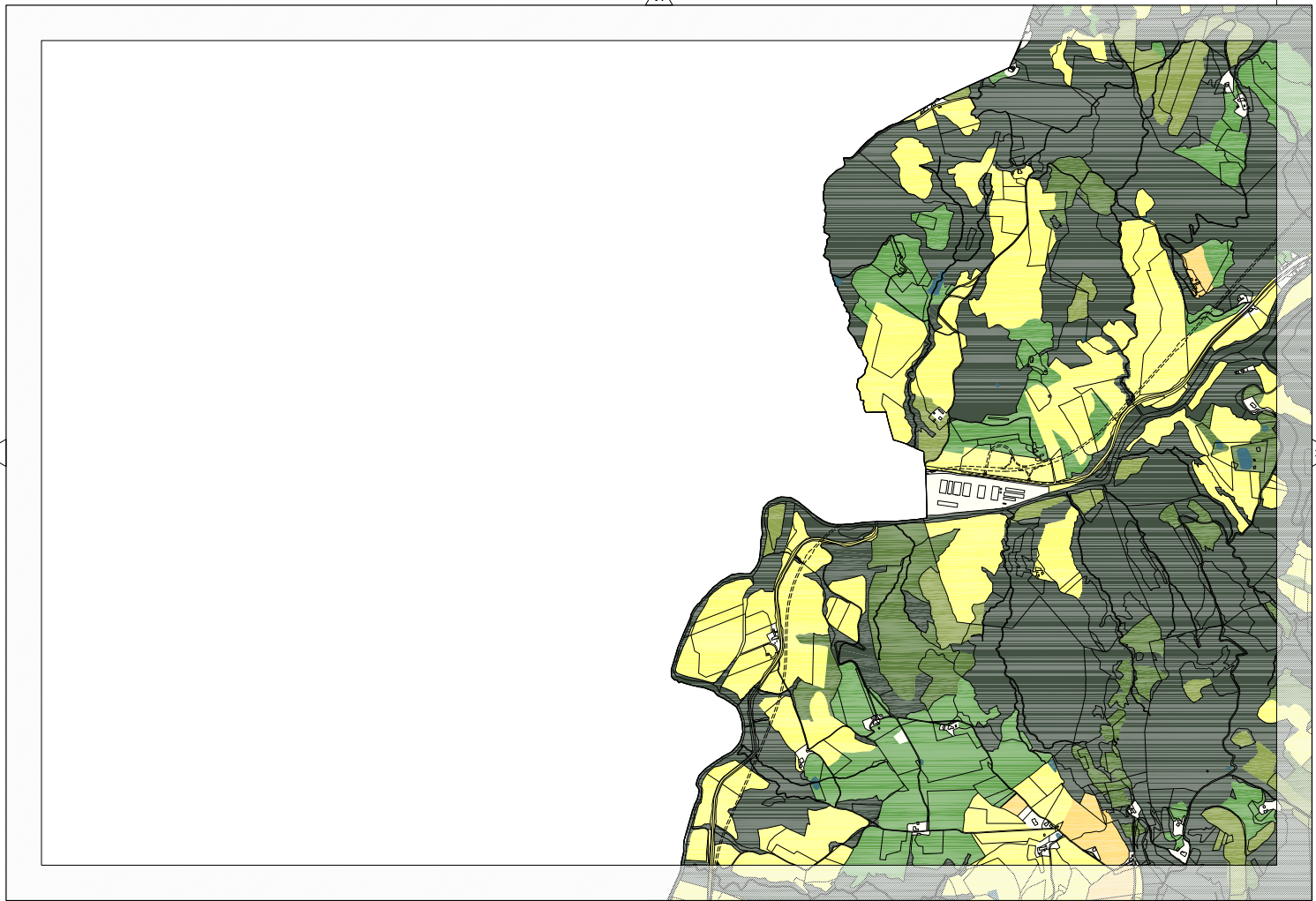

20

25

15

19

21

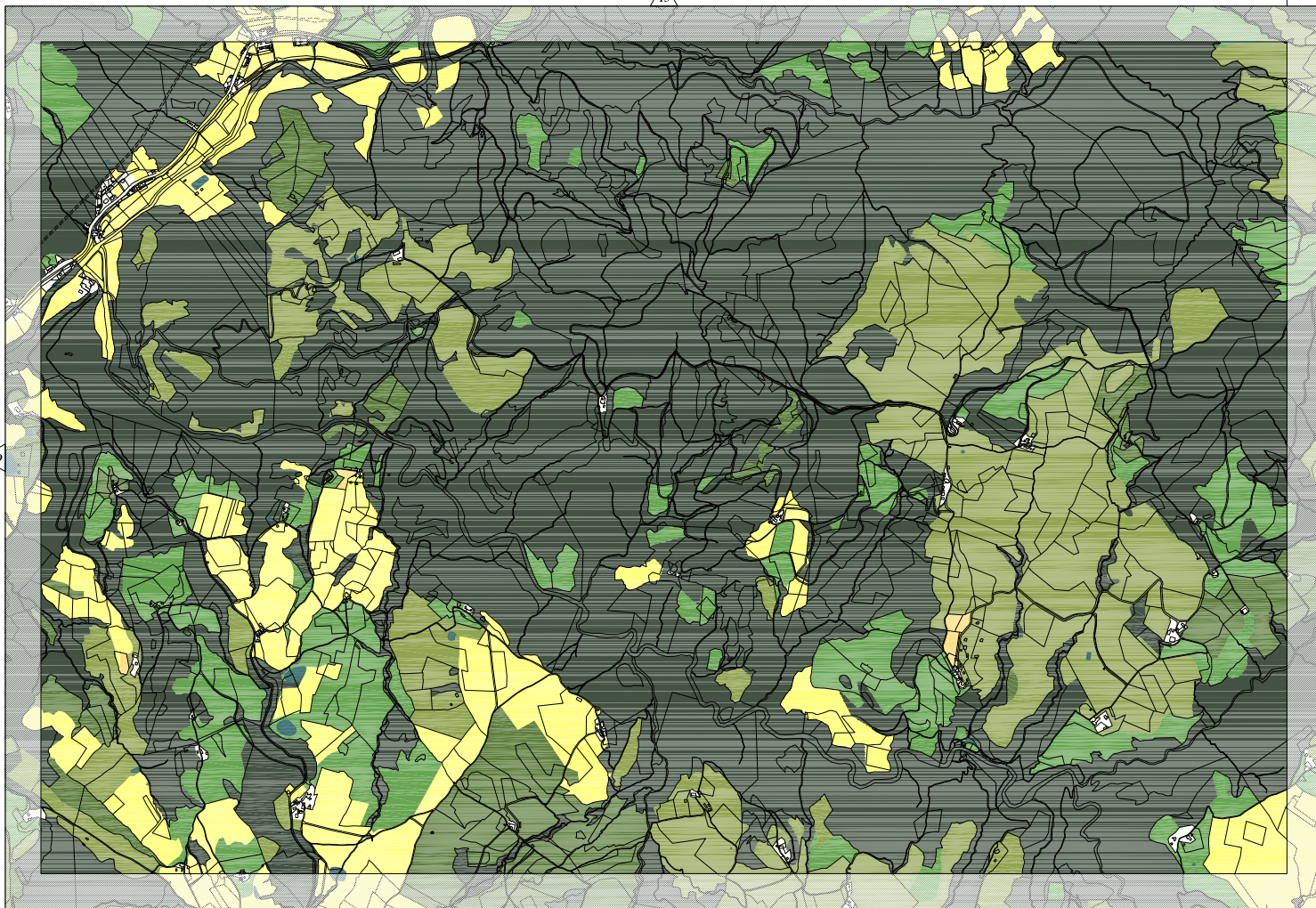

26

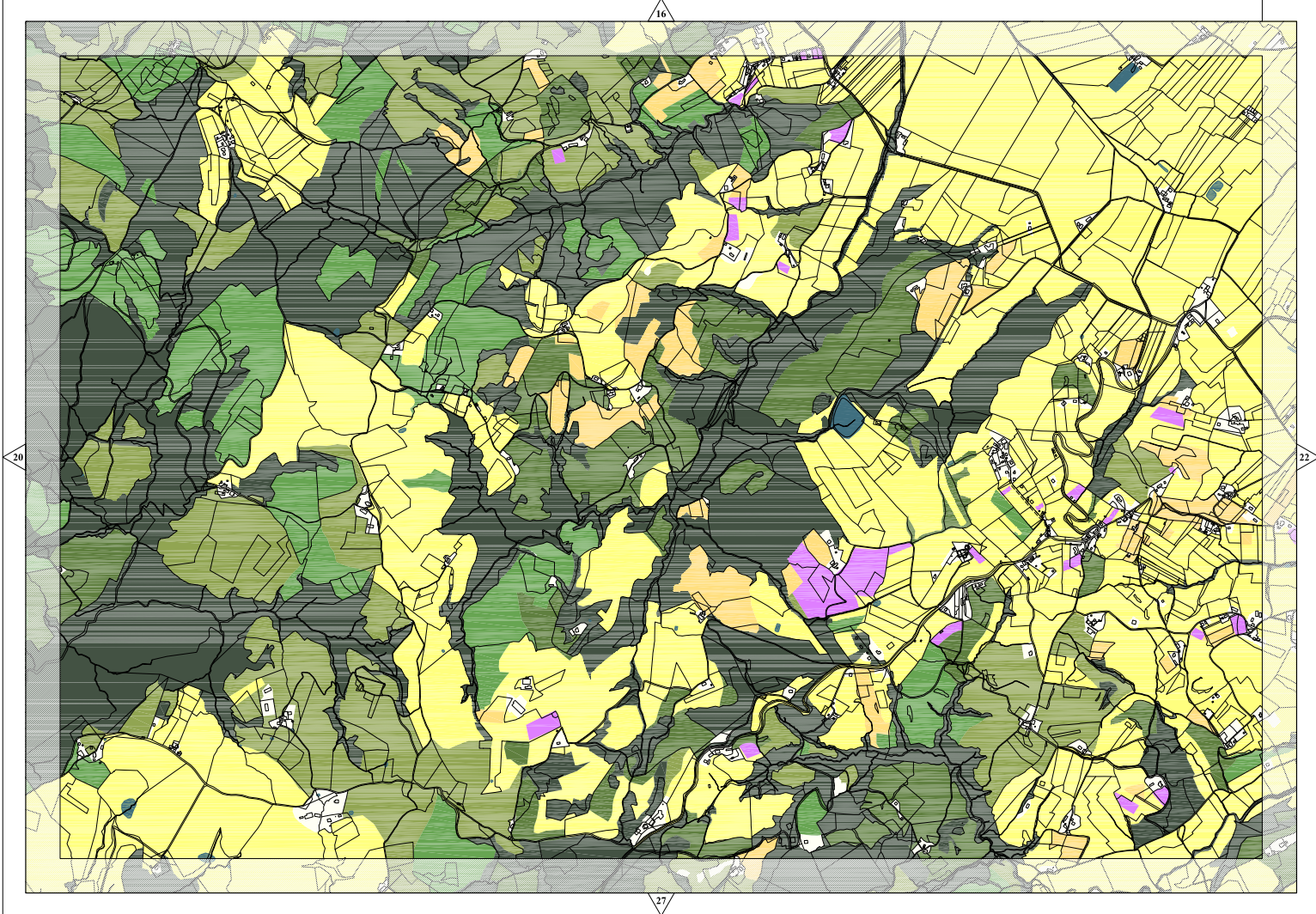

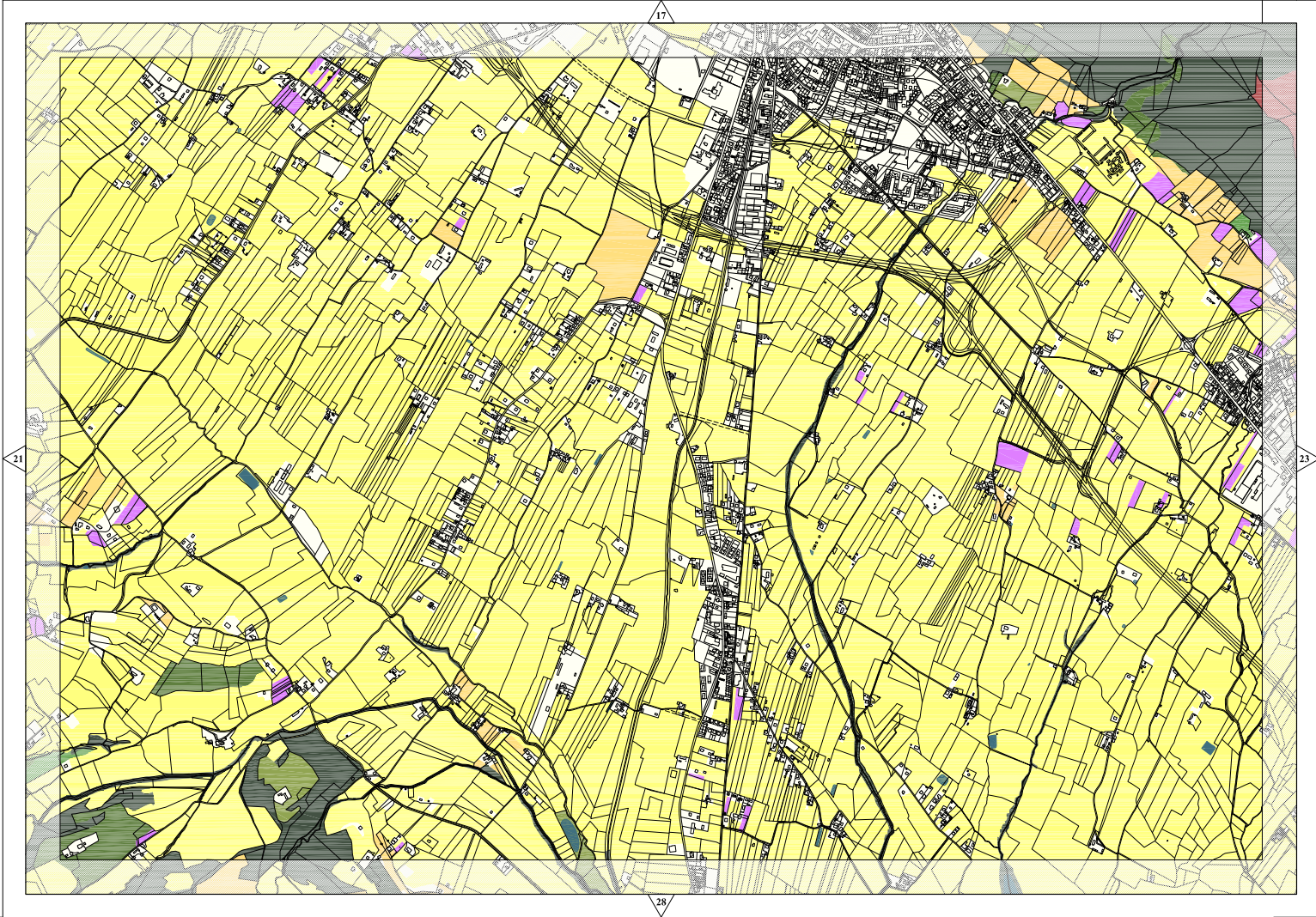



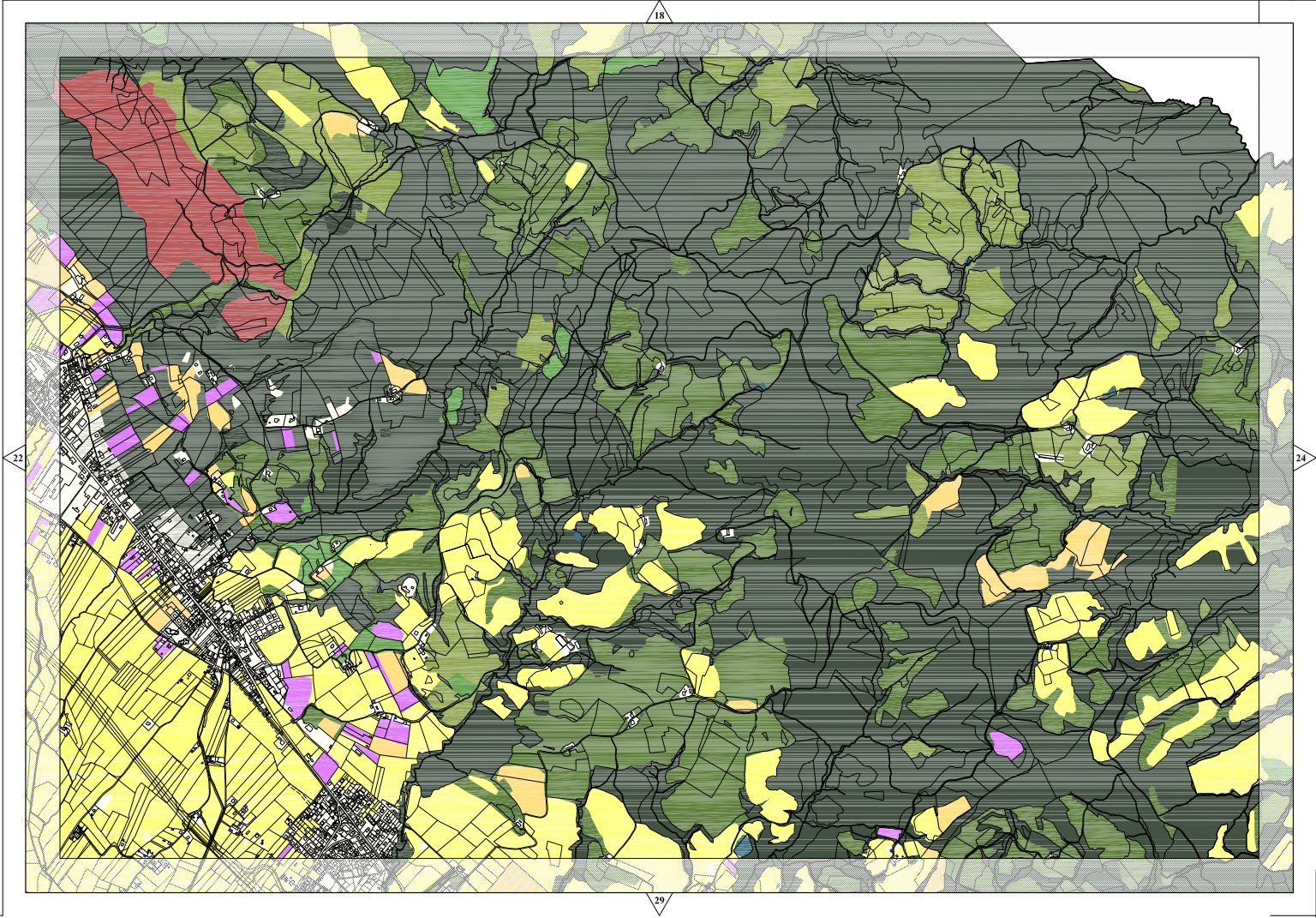

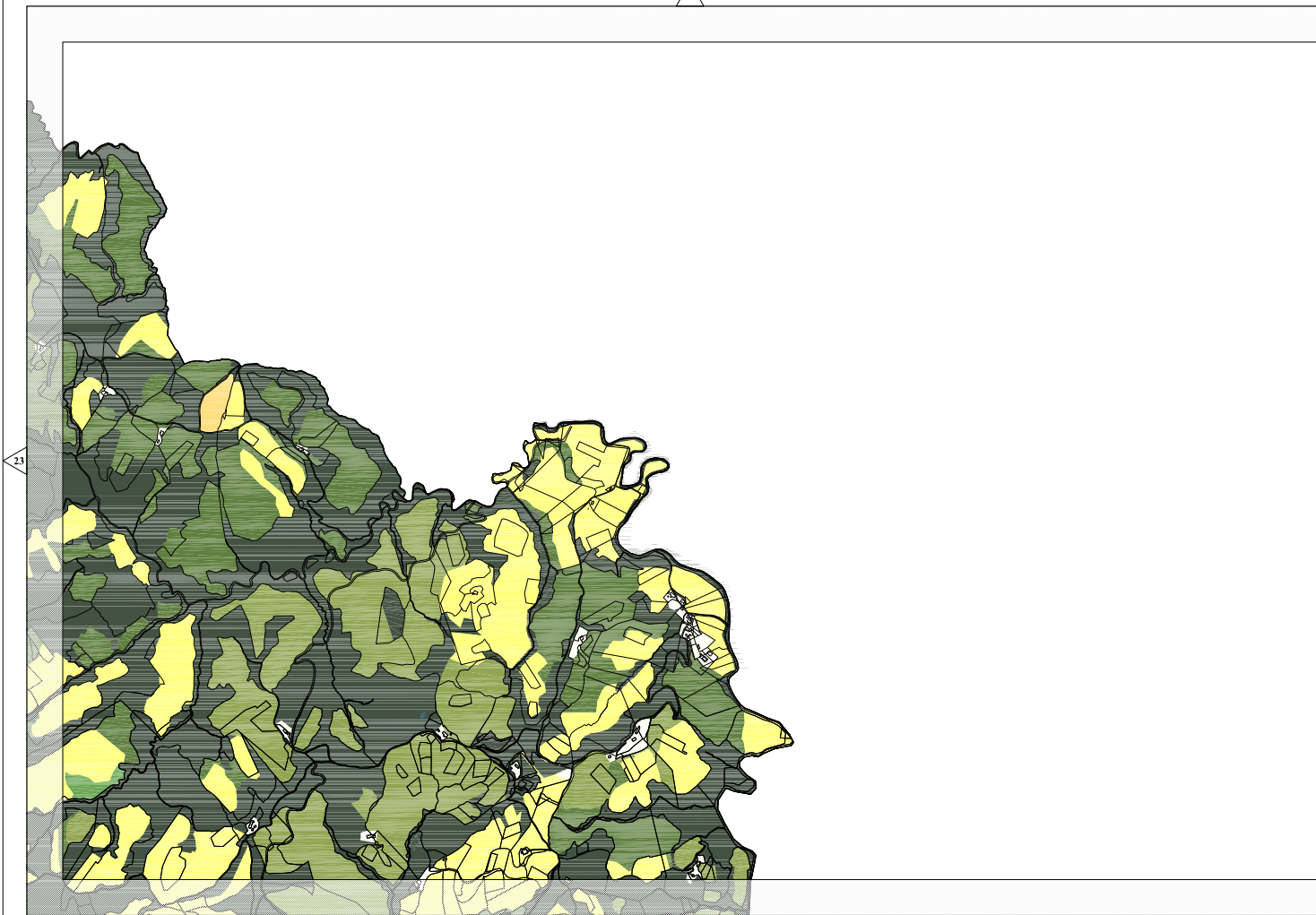

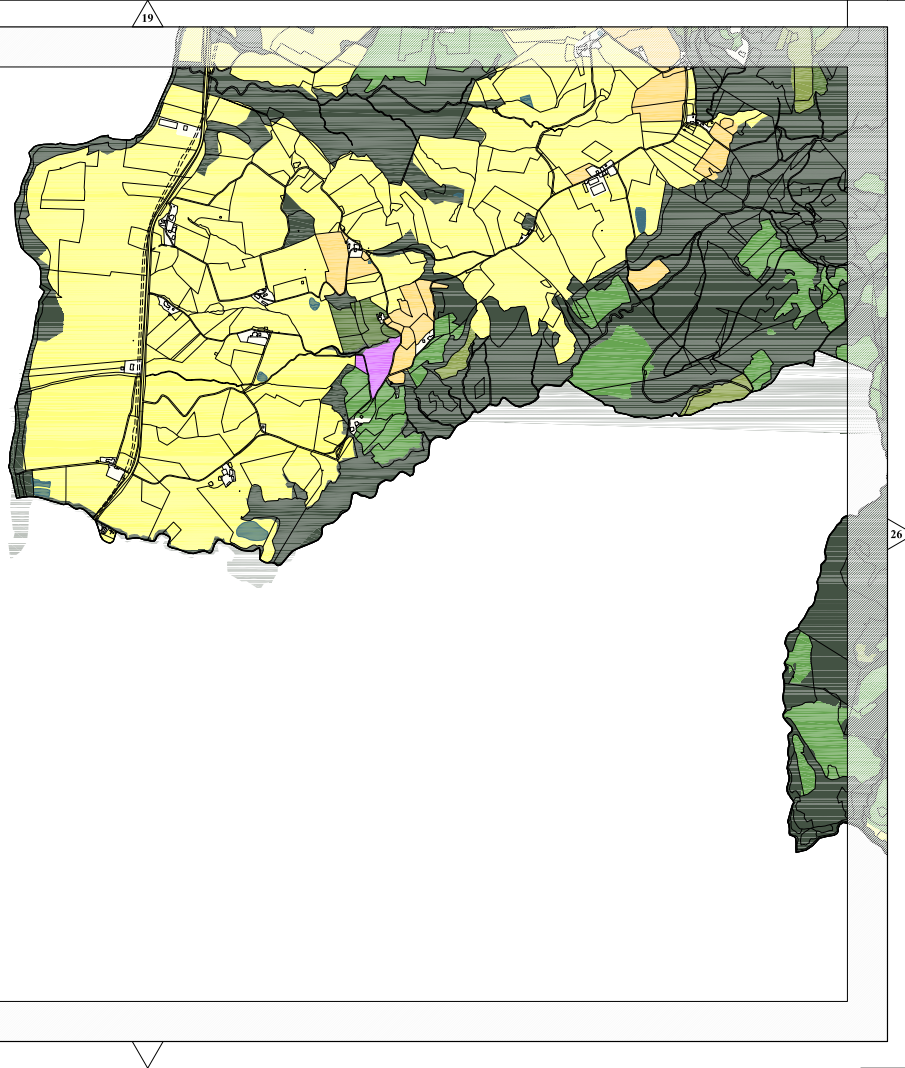

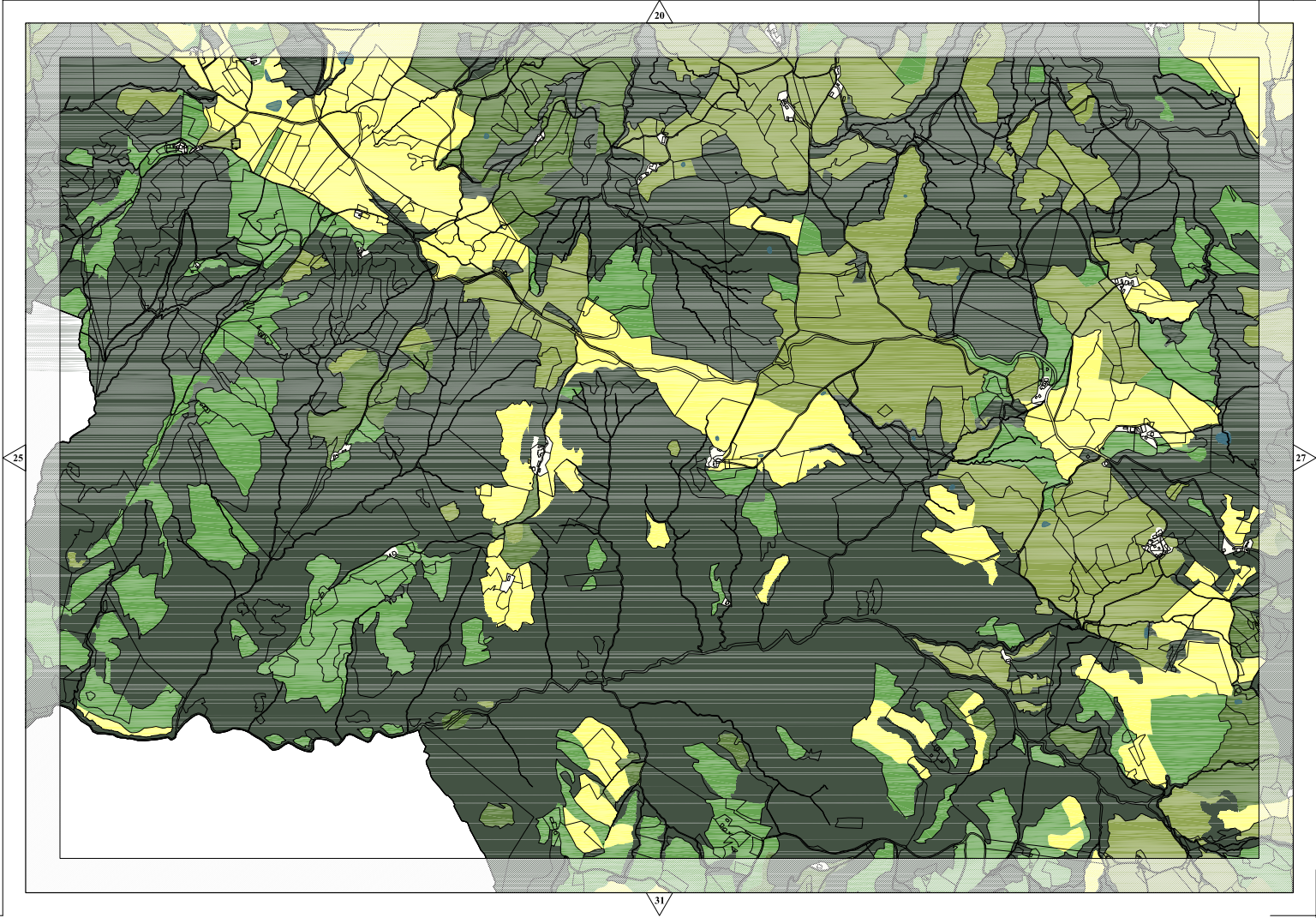

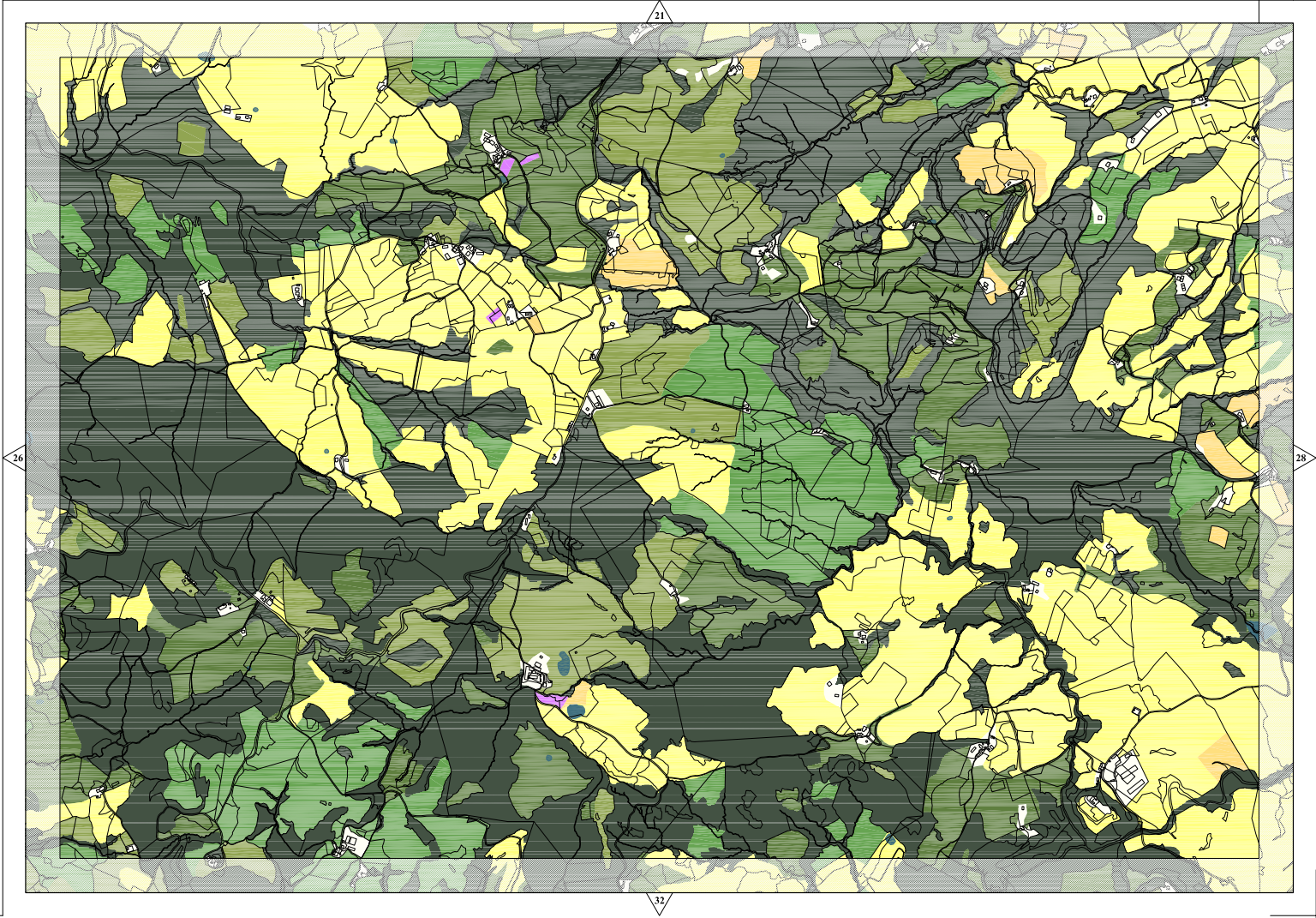

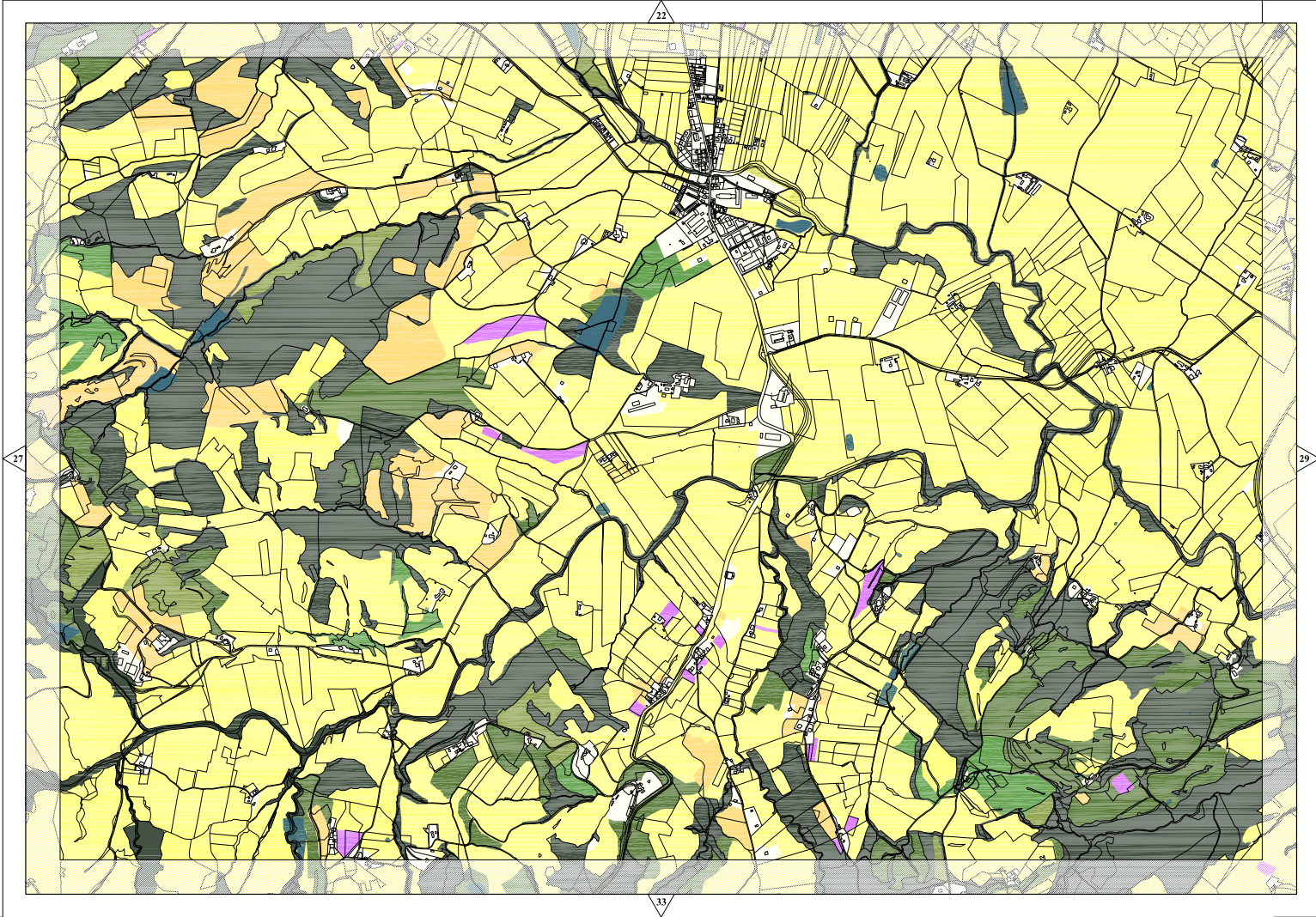

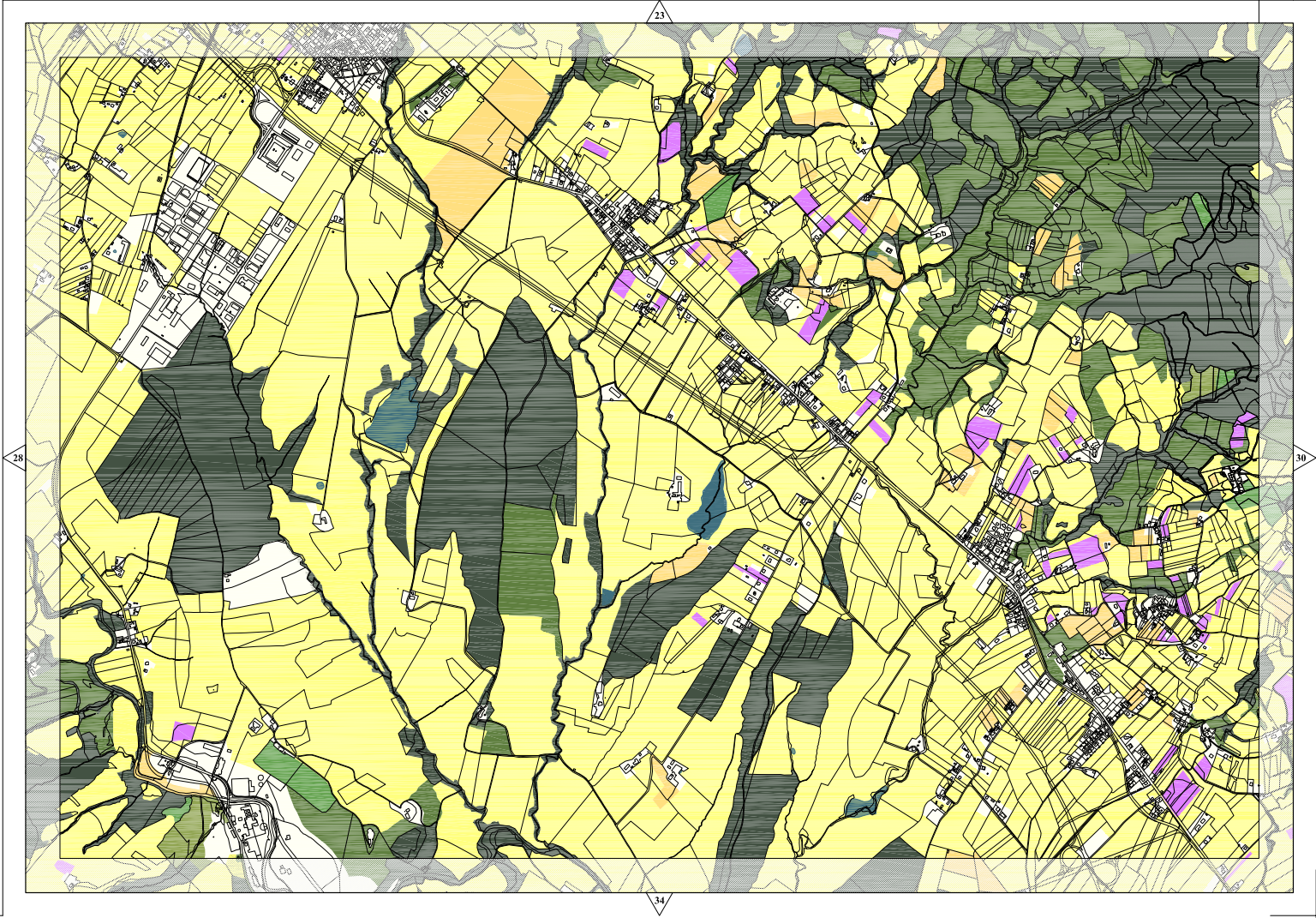

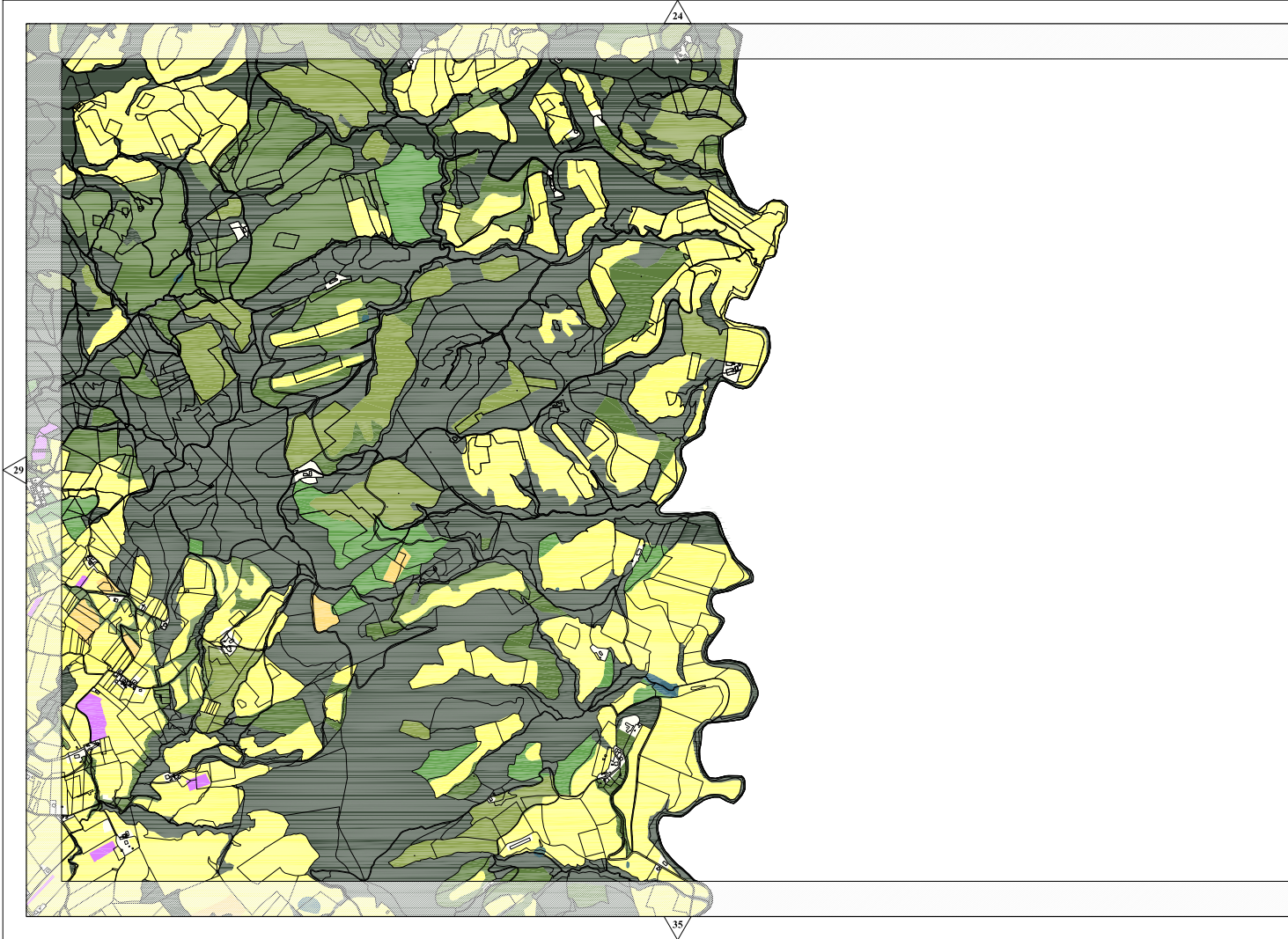





26

32

36

27

31

33

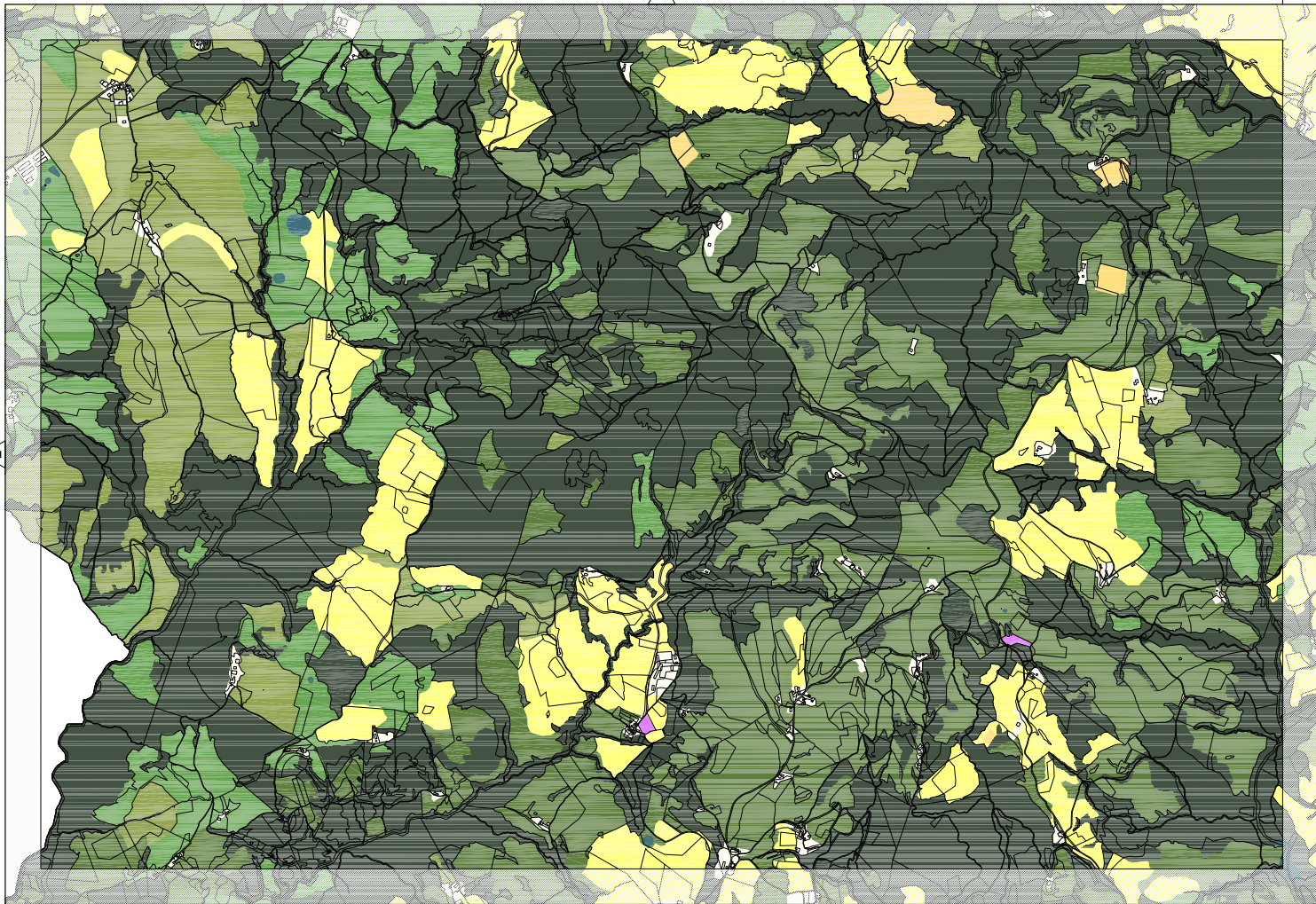

37

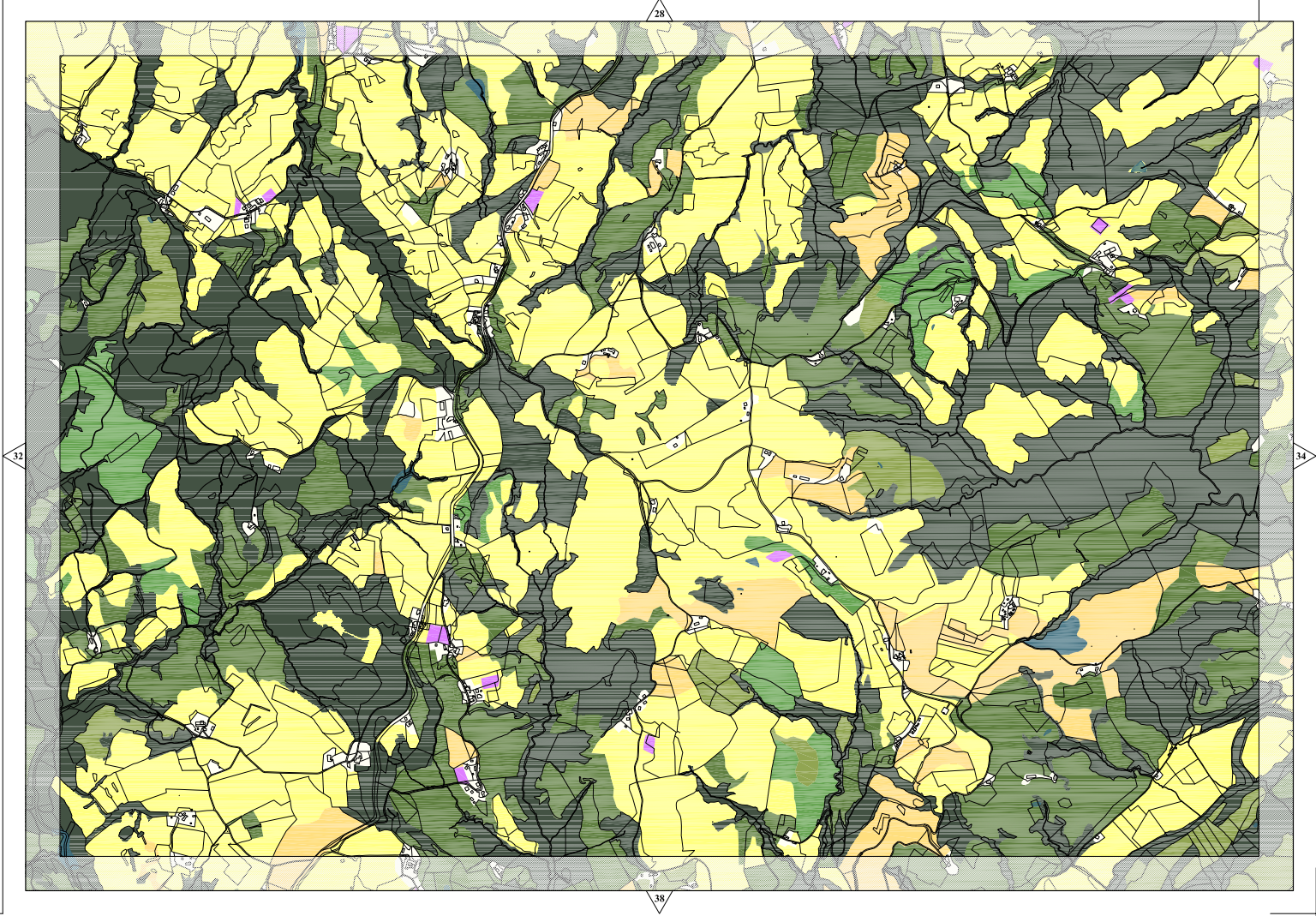

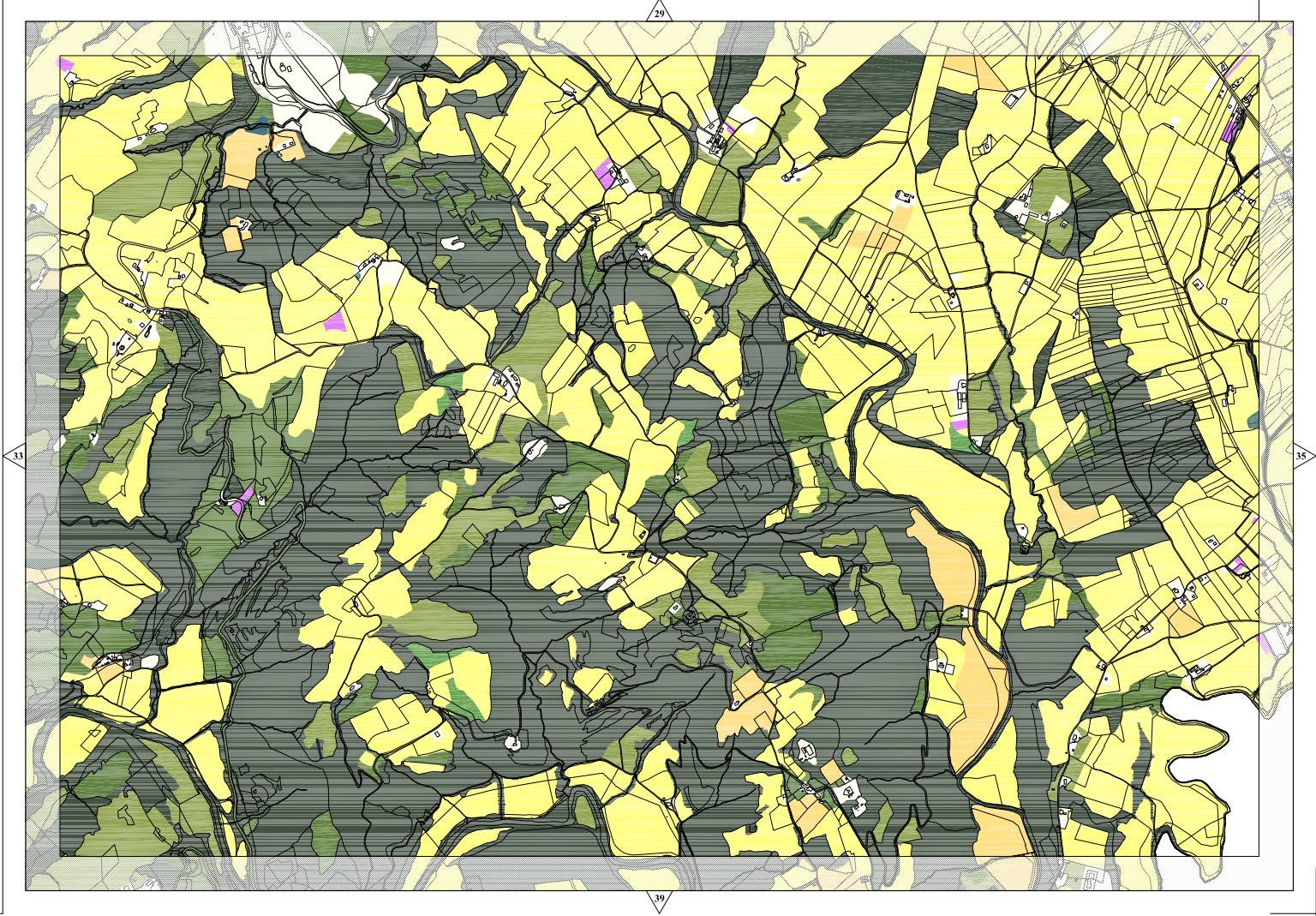

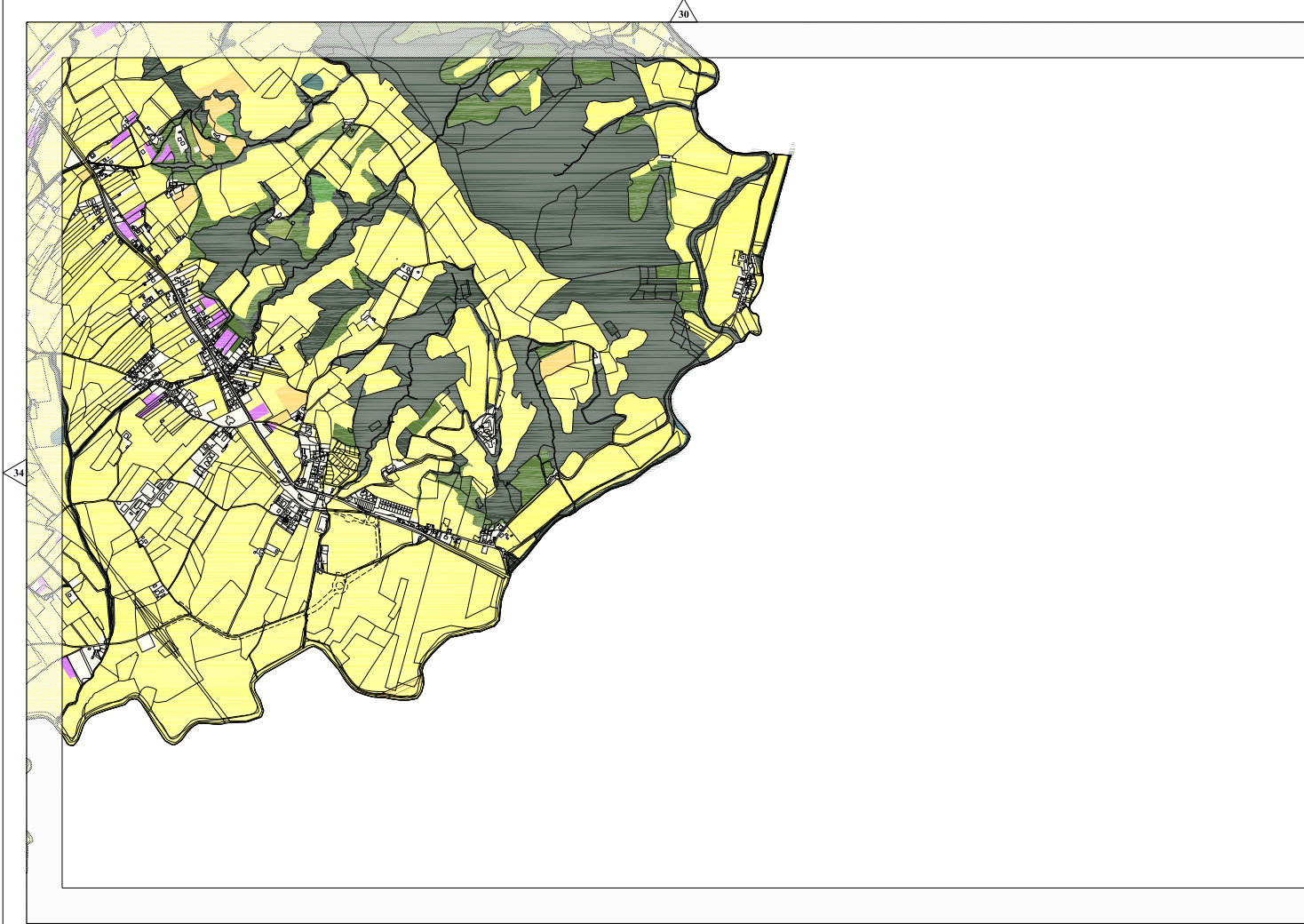

31



37

40

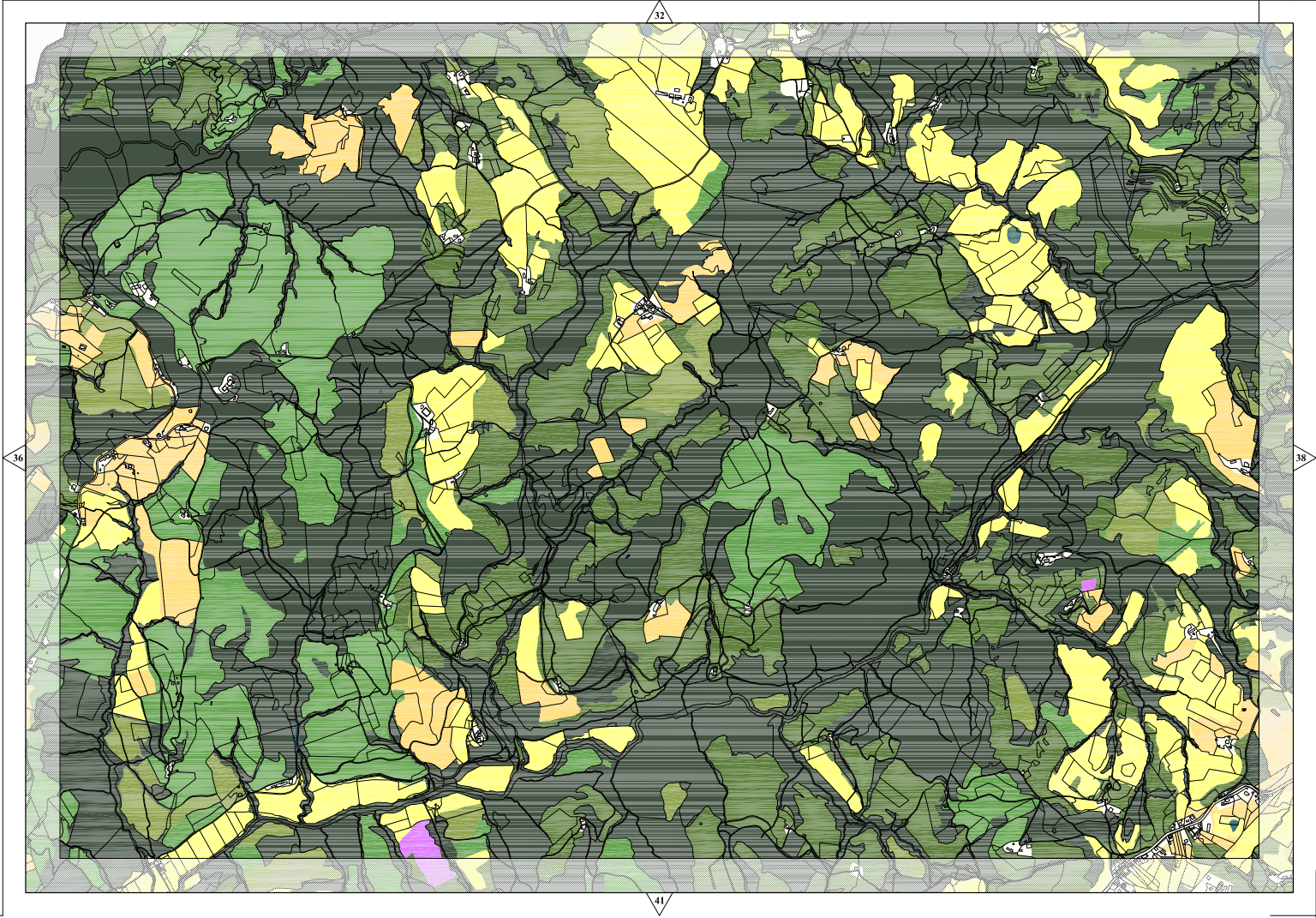

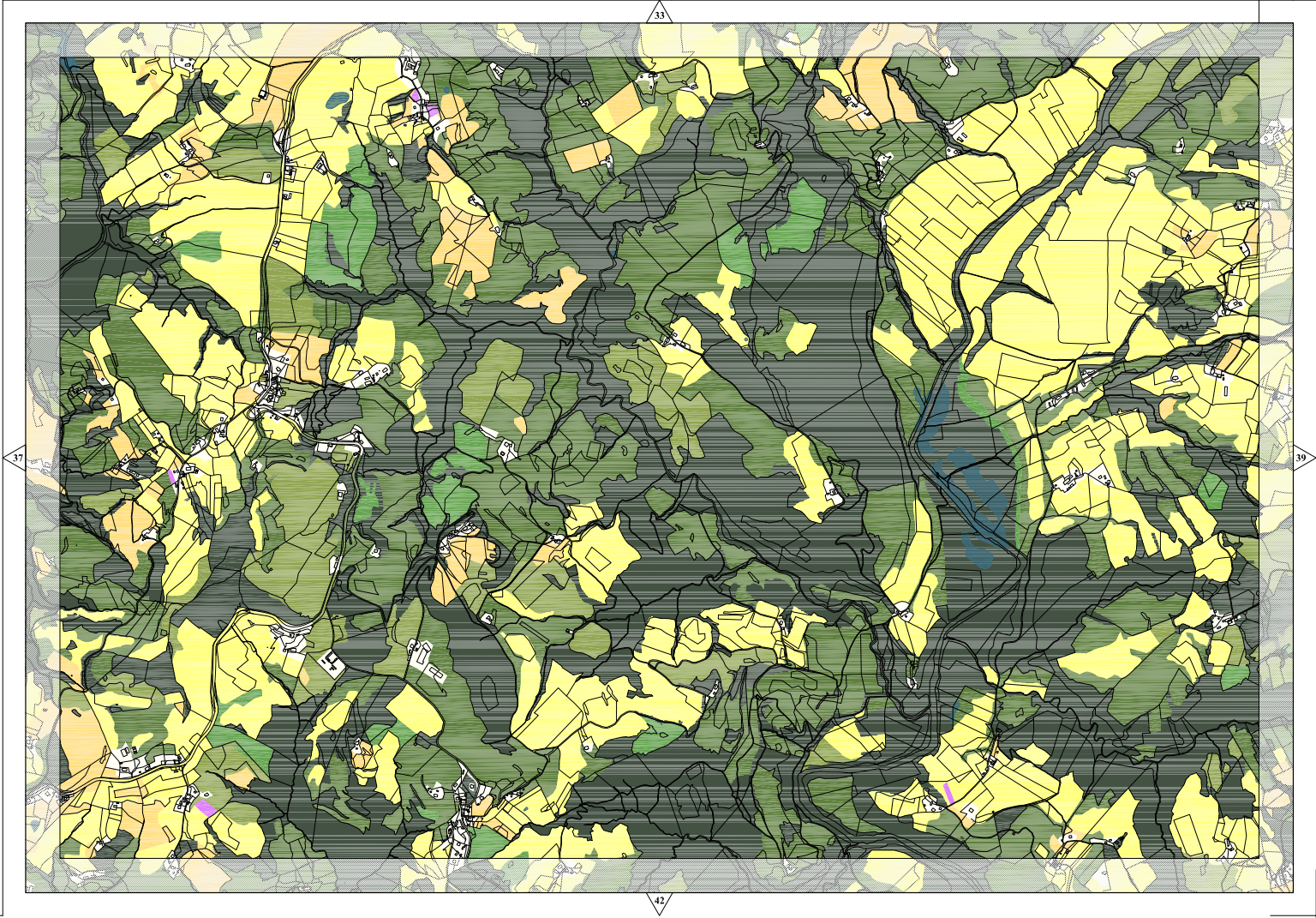



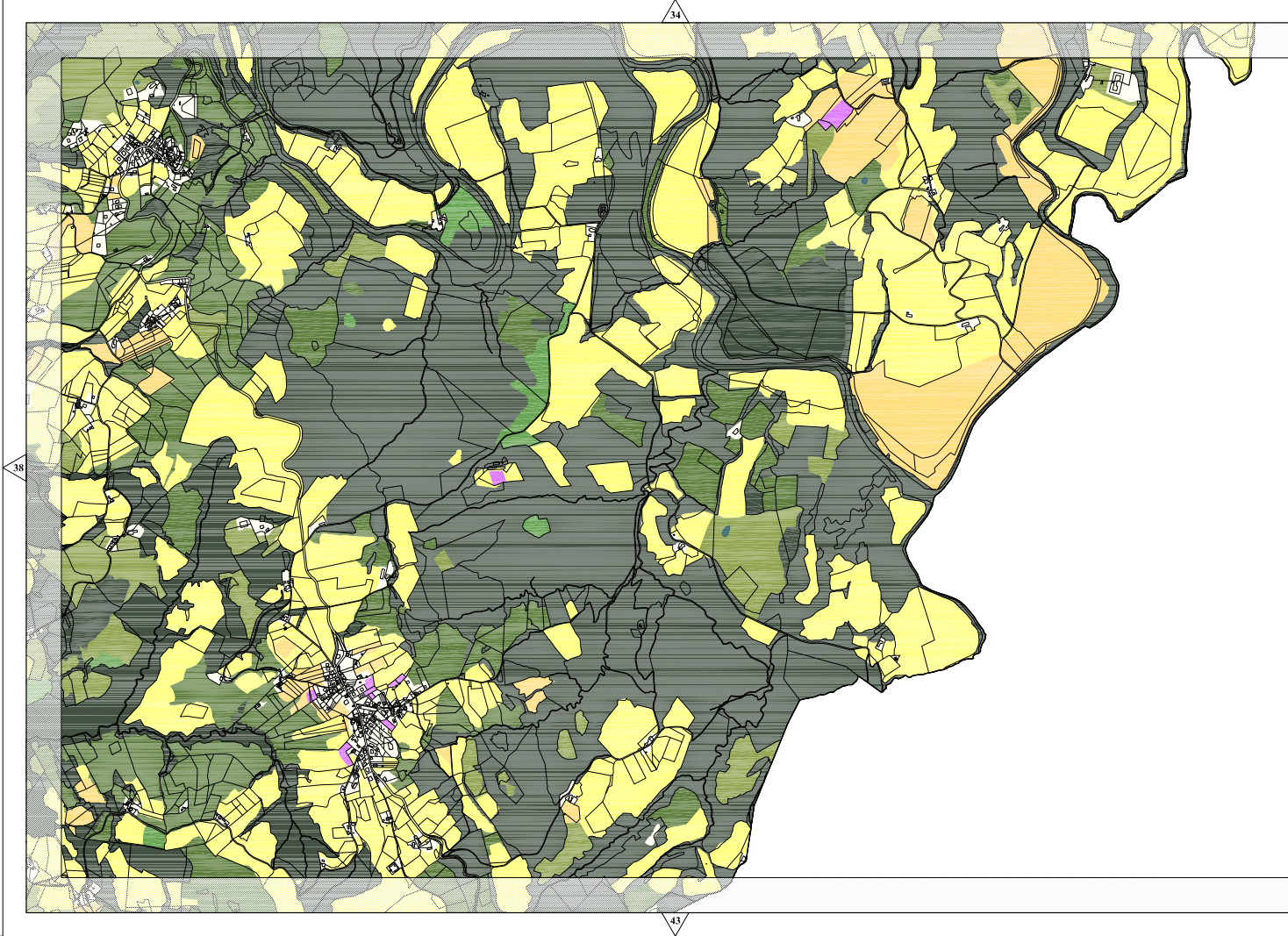

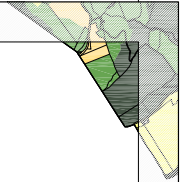

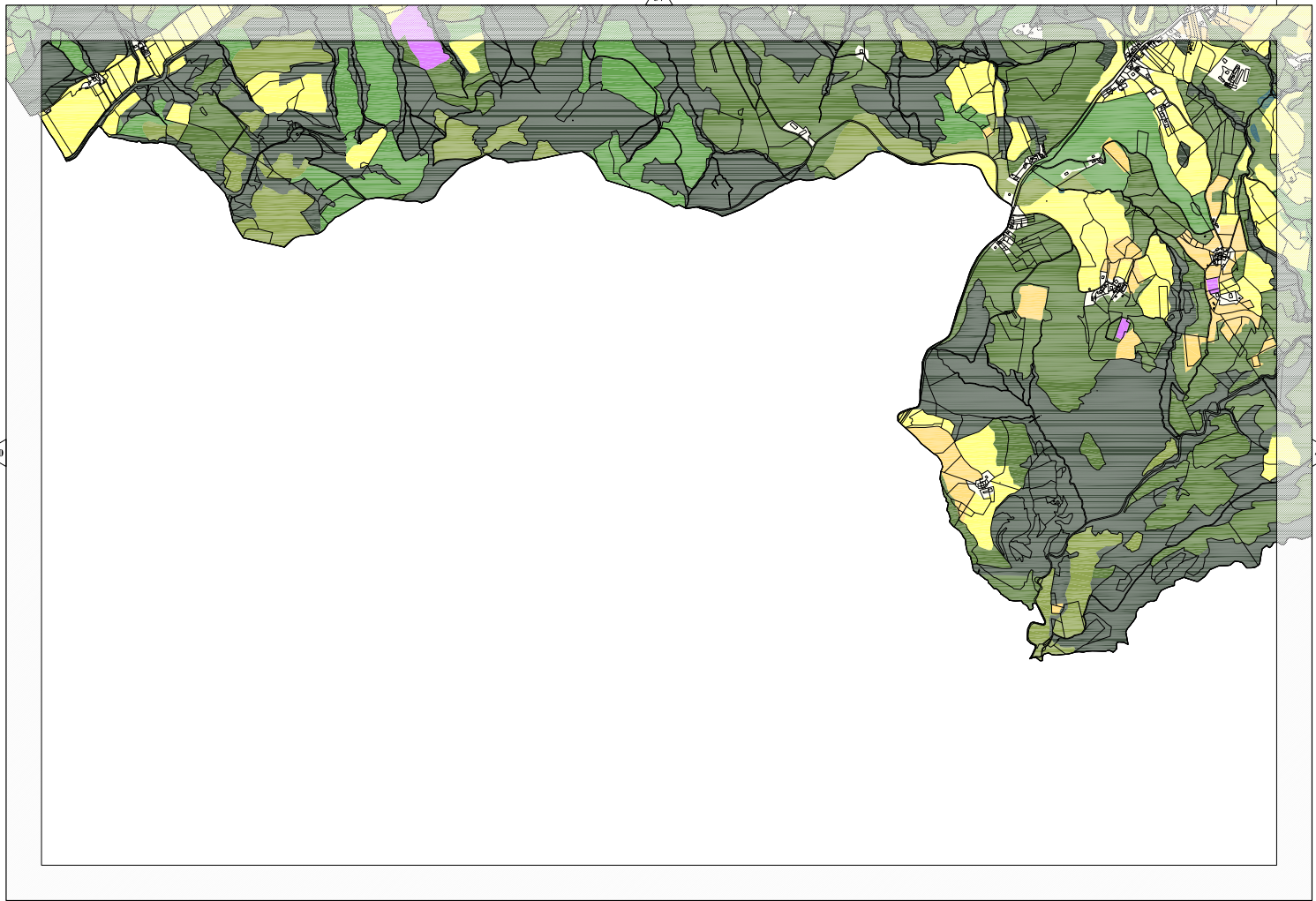

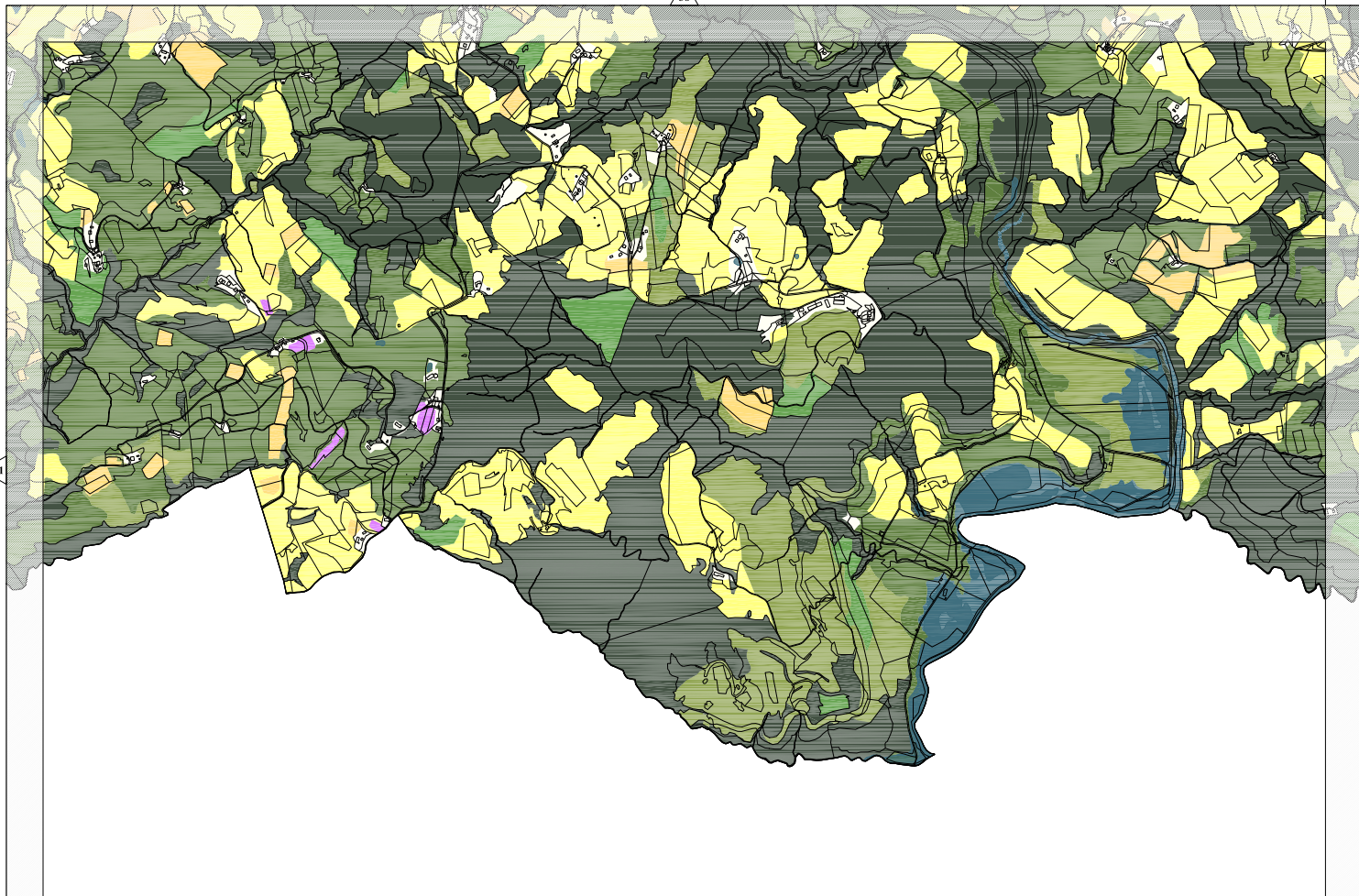

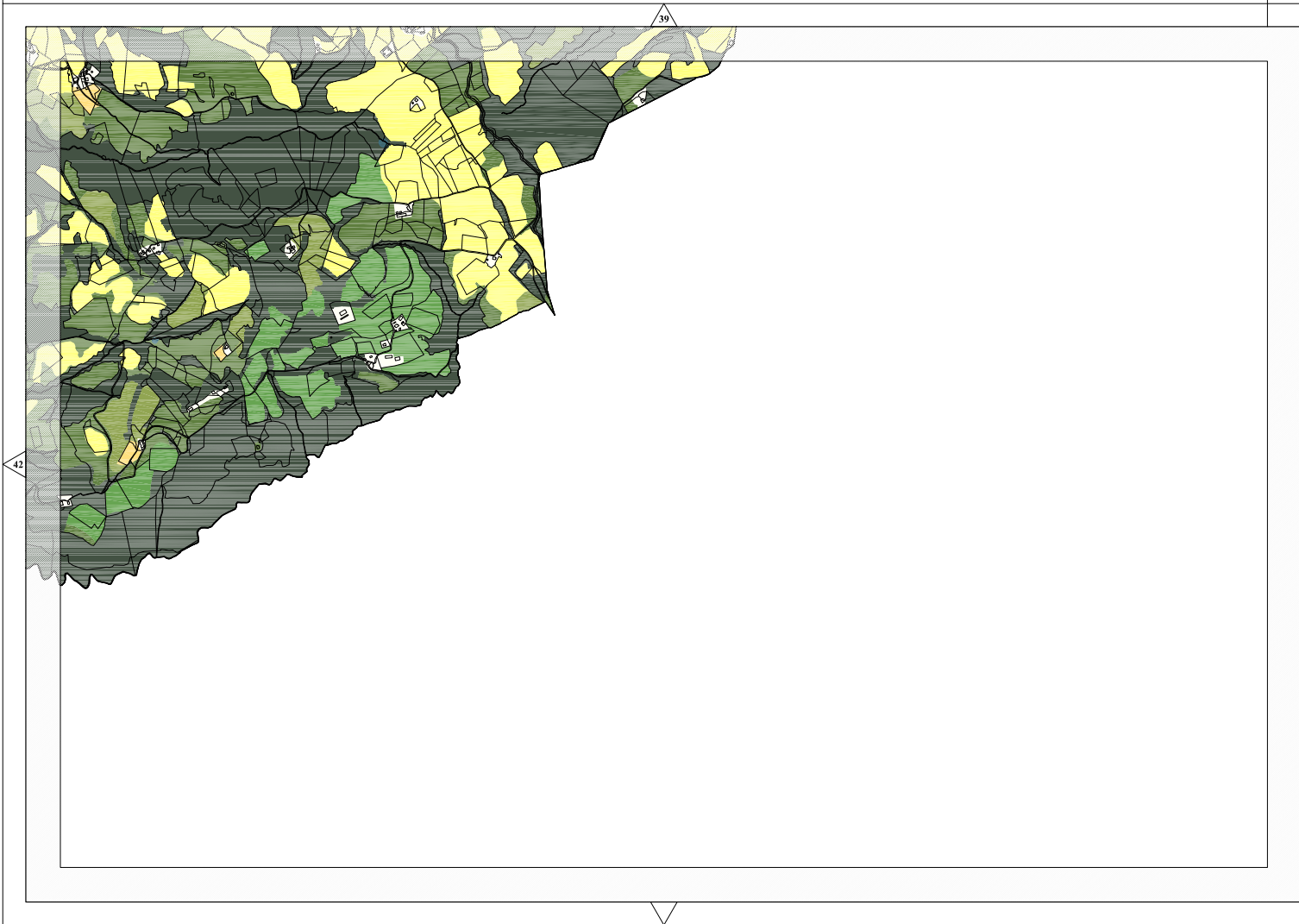

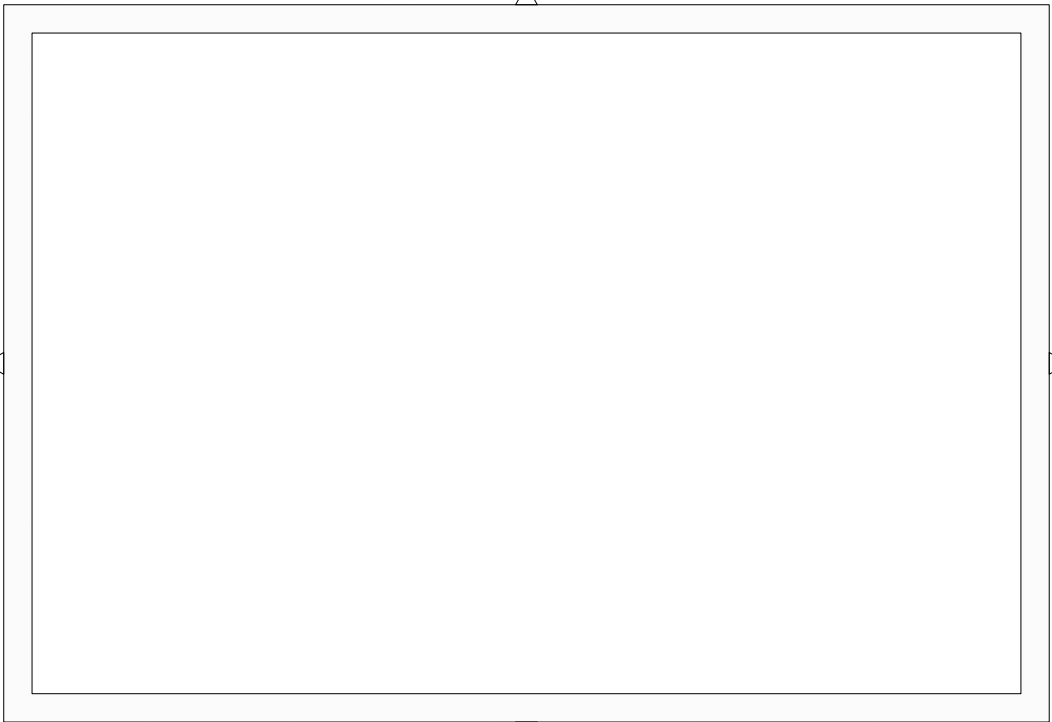

USO DEL SUOLO

- Seminativo
- Seminativo alberato
- Vigneto
- Pascolo
- Pascolo alberato
- Pascolo cespugliato
- Pascolo produttivo
- Bosco
- Cave
- Laghi